THE

Aberdeen-Angus Journal

Webster City, Iowa U.S.A.

Vol. 4 No. 10 December 11 1922 Price 10 Cents

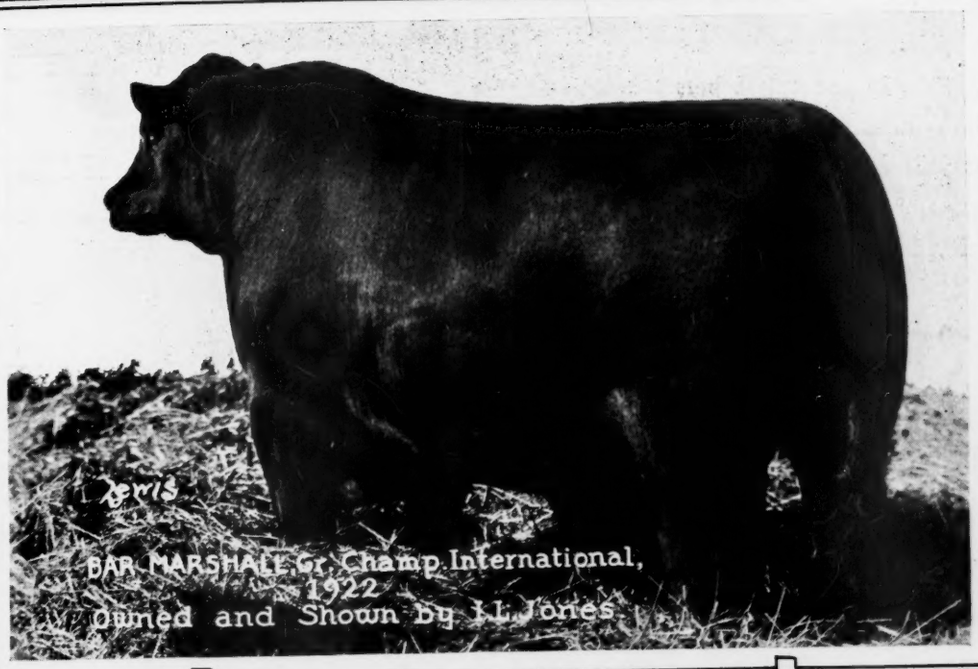

BAR MARSHALL Gr. Champ. International, 1922
Owned and Shown by J. L. Jones

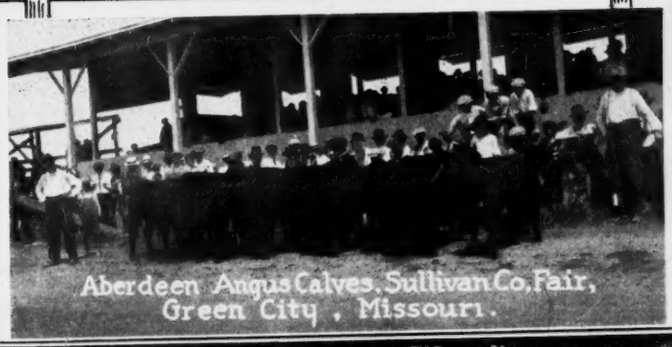

Aberdeen Angus Calves, Sullivan Co. Fair, Green City, Missouri.

Wanted!

We have decided to establish subscription agencies in every county in the cattle belt of the United States. This action will afford one great avenue for the extension of publicity for the breed. Write us today if you wish to really be doing something for the breed and incidentally for yourself. It will pay from every angle. May we hear from you at once?

ADDRESS

Aberdeen-Angus Journal

WEBSTER CITY, IOWA

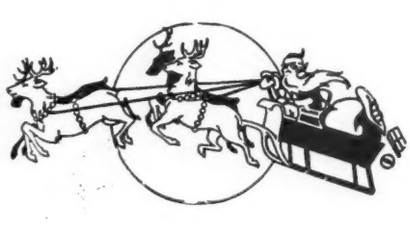

Contents, December 11, 1922

Aberdeen-Angus Breeders' Associations of the World 9
Breeders' Directory 11
Bargain Counter 11
Carlots in Great Showing at International 3
Calf Club Letters 10
Editorial 8
Grand Champion Female to Iowa Firm 6
International Sale, Chicago 7
Judge J. W. Rea of Missouri is New President 4
South Dakota Scores with Bar Marshall 5
Sale Dates 11
What Ohio is Doing for the Breed 4

ABERDEEN-ANGUS ADVERTISERS

Allen, John & Son, Conception Junction, Missouri 13
Andersen & Sons, C. C., Tyler, Minnesota 10
Blake & Sons, R. R., Dallas Center, Iowa 10
Brill Brothers, Sac City, Iowa 12
Binnie, A. C., Chester, Iowa 13
Brown, E. A. & E. W., Luverne, Minnesota 13
Brown, Dr. Raymond, Joliet, Illinois 13
Clark, Geo. S., Worthing, South Dakota 13
Caldwell, C. D. & E. F., Burlington Juction, Missouri 14
Congdon & Battles, Yakima, Washington 14
Campbell Brothers, Utica, Minnesota 10
Christenson, Wm., Lone Rock, Iowa 10
Cooper, W. H., Hedrick, Iowa 15
Eikenberry, C. H., Marble Rock, Iowa 13
Escher & Ryan, Irwin, Iowa 15
Frank, R. W., Renwick, Iowa 12
Franklin, E., Emerado, North Dakota 10
Fullerton & Sons, Miami, Oklahoma 10
Fitch, John H., Lake City, Iowa 14
Gatton & Son, Thomas, Rose Hill, Iowa 10
Groth, H. E., Fairview, South Dakota 12
Grosch, Edward, La Moille, Illinois 13
Gardner, Miles, Hamlin, Iowa 13
Horn Bros., Coatsville, Missouri 13
Hanson, Hiram, Montevideo, Minnesota 13
Holt, W. A., Savannah, Missouri 13
Isenbarger Bros., Battle Creek, Iowa 13
Jarvis, Dr. Fred J., Oskaloosa, Iowa 13
Jones, I. L., Raymond, South Dakota 15
Morris & Bardshaw, Carrollton, Missouri 12
McEwen & Sons. C. G., Buffalo Lake, Minnesota 12
Mandeville & Edson, Storm Lake, Iowa 12
Messer, A. G., Grundy Center, Iowa 13
Maasdam, W. K., Fairfield, Iowa 10
Mills & Anderson, Kirksville, Missouri 10
Nichols Live Stock Company, Cresco, Iowa 10
Osmundson & Son, Ed., Dawson, Minnesota 10
Peterson, Wm., Belview, Minnesota 13
Rea, J. W., Carrollton Missouri 12
Rowles, Wm. & Son, Onawa, Iowa 14
Rose Haven Farm, Haubstadt, Indiana 10
Reed, H. H., Marengo, Iowa 10
Rosenfeld, Carl A., Kelley, Iowa 15
Steider, Sam & Sons, Eureka, Illinois 14
Saylor & Son, E. B., Van Wert, Iowa 11
VanCleave, Wallace, Thompsonville, Michigan 13
Woods, C. E. & Son, Mechanicsville, Iowa 13
Wilkinson, H. P., Mitchellville, Iowa 10
Waddill & Mills, Brashear, Missouri 10
Wright, J. S., Rockwell City, Iowa 10
Wade & Son, Edward, Clinton, Illinois 15
Woodcote Stock Farm, Ionia, Michigan 15

SUPPLIES, ETC.

Hamilton County Investment Co., Webster City, Iowa ..... Cover
Newman Mfg. Co., Webster City, Iowa 10
U. S. Live Stock Remedy Co., Calgary, Alta 12
Weston Mfg. Co., Denver, Colorado 15
Waterloo Engraving Co., Waterloo, Iowa 10

AUCTIONEERS.

Cooper, W. H., Hedrick, Iowa 11
Fagan, Gene, Marion, Iowa 11
McGowan, Judd, Clinton, Illinois 11
Tripp, J. M., DeSmet, South Dakota 11

FOR THE BREED ALL THE TIME

THE ABERDEEN-ANGUS JOURNAL

Official Publication of the American Aberdeen-Angus Breeders' Association.

SERVICE TO THE BREED IS OUR CONSTANT AIM

VOL. IV. WEBSTER CITY, IOWA, U. S. A., DECEMBER 11, 1922 NO. 10

Carlots in Great Showing at International

Twenty-third International Live Stock Show One of the Best in History. Aberdeen-Angus Classes Compare Most Favorably in Numbers with Other Beef Breeds. Opened Saturday, December 2d with the Judging Contests. Down at the Yards Things Were Interesting Good Weather Prevailed.

Again the tops are painted overwhelmingly black all along the line and Aberdeen-Angus breeders generally are rejoicing over the trimphant showing made by the sleek Bonnie Blacks. All attention on the first day was given the judging contests. The juvenile and non-collegiate section brought forth nineteen teams and with them it was a battle royal, while, there appeared twenty teams for the collegiate section. The grand trophy given by the stock yards company to the team winning this section three times bore heavily upon the hearts and minds of the teams from Purdue and the Texas University, each having won it twice in other years, but alas the hopes of either were shattered when Virginia slipped to the fore and captured the trophy on a score of 1041 points with Iowa in second place with 1019; Georgia third with 1015 points. The remainder of the class was headed by Minnesota with 944 points and ranged downward to Arkansas with 801.

In the carlot feeder division from the North Central District which is composed of the states of Montana, Wyoming, North and South Dakota, A. M. Mitchell, of Heola, South Dakota, won first place with twenty head of Aberdeen-Angus feeding calves under one year.

In the South Central District composed of Colorado and that part of Kansas and Nebraska lying west of the ninety-eighth degree of longitude, for twenty head of feeding steers or heifers one year and under two, Herefords secured the first two positions with Aberdeen-Angus in third place. While in the calf group from same district the Aberdeen-Angus took second and fourth with Shorthorns in first, third and fifth places. The fact that Aberdeen-Angus feeders were able to land anywhere in these classes from the great South Central District is certainly encouraging to the men who are backing the breed for range purposes. The fact that the three loads of Shorthorn feeders were selected and shown by John Hubly, who is one of the most successful feeder-showmen, in the business, in all probability had something to do with their good showing in this class. Mr. T. J. Smith, of Lamonia, Iowa, made a hit with his short fed two and under three year olds, they taking first in class as well as being passed to the championship load. This entitled them to the American Aberdeen-Angus Breeders' Association special for Grand Champion carlot of short feds. The Institute of American Meat Packers special for best carload of Aberdeen-Angus was won by G. J. Huglin, of Earlham, Iowa, with yearlings; John Hubly of Mason City, Illinois, taking second place. The judging in this class being done by Mr. Stanley Pierce, of Creston, Ill.

Over in the fat carlot section things began to warm up as early as Friday, many loads which had been prepared for the show were passed over the scales because of their inability to qualify in the faster company. This caused the top on yearlings to ascend to $13.85 which was paid for a load of Johnny Hubly's Aberdeen-Angus while other highly finished loads of show cattle ranged from $13.50 to $13.75. Aberdeen-Angus men were highly pleased to know that the top in the regular market that day was made by a couple of loads of 1084 pound Aberdeen-Angus steers.

Yes, It's an Aberdeen-Angus Rib Cut.

The color scheme in the yards where the carlots were quartered was indeed pleasing to the eye of the Doddie man for it appeared well balanced as far as numbers were concerned and when it came to quality the blacks were able to speak for themselves. There were some wonderful Shorthorns and in the Hereford section was to be found some of the sweetest things brought out in many a moon. They were however forced off the boards when John Hubly brought forth his Black babies and Ed Hall uncovered his two-year-old Aberdeen-Angus bullocks.

The following awards were made for the American Aberdeen-Angus Breeders' Association specials: Two-year-old carlots 1st to Ed. Hall, of Mechanicsburg, Illinois; 2d C. D. Green, Kansas, Illinois; 3d Foley & Redfield, Newell, Iowa; 4th Harley Davis, Fayette, Missouri; 5th J. F. Kemy, King, Missouri. Yearling loads—1st John Hubly, Mason City, Illinois; 2d C. C. Jackson, Earlham, Iowa; 3d W. C. White, Carrollton, Missouri; 4th Willett H. Downey, Aledo, Illinois; 5th G. J. Huglin, Earlham, Iowa. The grand champion load went to John Hubly and Ed. Hall drew reserve for Aberdeen-Angus. These gentlemen had the honor of retaining this (Continued on page 12

Judge J. W. Rea of Missouri is New President

Aberdeen-Angus Breeders of America Hold a Very Successful Annual Meeting at the La Salle Hotel During the Great International Week. Hope to Advance the Cause Materially During the Coming Year.

The annual meeting and election of officers of the American Aberdeen-Angus Breeders' Association for the coming year took place in the red room on the nineteenth floor of the La Salle hotel on Wednesday evening, December 6th, at 7:30 o'clock. Shortly after seven the members began to assemble in the lobby and about the entrance to the red room where they made free with each other and greetings were passed between members from all sections of the country, from the Atlantic to the Pacific, from the gulf states to and including Canada on the north, Kenneth McGregor representing that country It was indeed a representative group of the men who are pouring their time, energy and money into the great project of advancing the best interests of the greatest breed of beef cattle, in their estimation, which inhabits the globe. The sort of men who will make the breed advance in spite of any and all hindrances which may be placed along the pathway by men and interests that desire to hinder this progress.

At the appointed hour President Carl A. Rosenfeld, of Kelley, Iowa, opened the meeting by reading the president's address which was brief and to the point. At this juncture Mr. Marvin, of Kentucky, offered the suggestion that if agreeable to all present the reports of the various officers might be read to save time while the proxy committee was completing its canvass of the proxies at hand. The suggestion took kindly and the president asked for the treasurer's report, to which Treasurer Len H. Lamar responded with a complete detailed report of all monies received and expended. The report was received and ordered of record.

Next in line came the secretary's report and Secretary Chas. Gray read a complete detailed report of the myraid of transactions which go to make up the daily routine of keeping himself and his able office force so busily engaged. The report showed improvement over last year in many respects and was accepted and ordered placed on file.

The proxy committee not having its report ready, it was suggested that the time be devoted to discussion for the betterment of the breed. The meeting fell in line for a general debate and the nearly one hundred present began to think and dig out from the various corners ideas, many of which were keen and suggestive. Mr. Marvin found some support in his suggestion that the breed name be changed by dropping the word "Aberdeen" but a majority could not see it that way. It seems that certain publications have taken it upon themselves to change this name by using the abreviated form of "Angus" and thus through publicity to create a demand for such change. It seems to the Journal however that there is some historical significance attached to the compound name as it now stands which should have careful consideration before the suggested be accomplished.

Mr. Judy, of Indiana, suggested that there should be compiled some statistics relative to the milking qualities of the Aberdeen-Angus breed which should be put up in printed form and used to combat the dairy arguments against the Aberdeen-Angus cow as a farmer's cow. This brought forth quite a heated debate, the negative argument seemed however to be in the ascendency. It being argued that the Aberdeen-Angus cow is and always should be primarily a beef cow and the fact that she is able to grow such calves as are continually appearing in the International show pens in the fat classes should be sufficient argument to any farmer that she is in the main a good milch cow. Her milk is sufficiently rich and of such an abundance as to enable her to care for her offspring in a championship manner and that should be sufficient. Let us not make the mistake that has been made with our sister breed the Shorthorn. The man who witnessed the milking Shorthorns and the beef bred Shorthorns in the arena at the same time surely would not care to have such a thing happen to our Doddies. However we do not want to overlook this good milking quality in our breeding stock, for every cow should be able to grow her progeny and grow it well. Other minor items were discussed pro and con until the moon was about too slip over the divide when the proxy committee came in with its report, which showed some 2600 proxies qualified, nearly 2000 of which were assigned to Mr. Judy of Indiana and Mr. Lamar of Iowa, who with other associates pooled their interests. At this juncture Mr. Rosenfeld, of Iowa; Mr. Little of Ohio; Mr. Minty of Michigan; and Mr. Nordstrum of Iowa were nominated to the directorate. Mr. Little immediately requested the withdrawal of his name and the membership proceeded to vote by ballot upon the three candidates and the tellers reported the three men named as elected.

Following the announcement of the result of this ballot Mr. Hartley of Hartley Stock Farms, Page, North Dakota, arose and asked permission to present a resolution which he read at length, dealing in a proposal to re-incorporate under the laws of some other state and do away with the use of proxy, in favor of giving the membership a more direct vote of some kind. The resolution proposed a committee of several gentlemen whose duty it would be to properly formulate a new constitution and by-laws under which the proposed system might be worked out. The entire matter to be brought before the entire membership early in August for its consideration. Should the membership advise favorably then the matter to be resubmitted at the next annual meeting for approval or rejection in accordance with the will of the entire membership.

The resolution brought forth much discussion, all of which was carried on in the most kindly spirit. It was moved to put the resolution to a vote of the meeting but Mr. Martin interfered by moving to table it. His motion received a second (Continued on page 12

What Ohio is Doing for the Breed

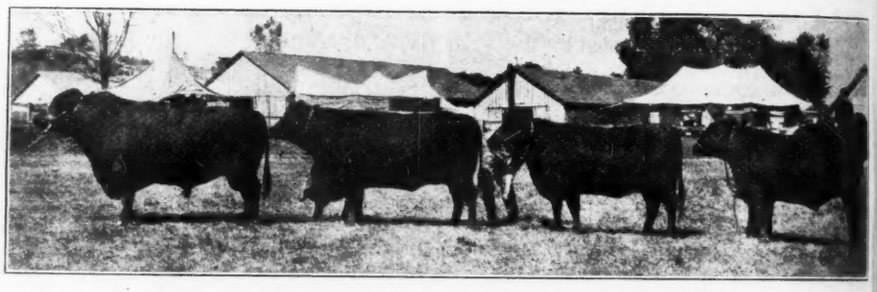

The Aberdeen-Angus cattle pictured above made up the Doddie division of the Beef Cattle View Herd which the Ohio State University exhibited at fourteen county fairs in southeastern Ohio during the 1922 season.

The aim of the department has been to stimulate an interest in more and better beef cattle in the pasture region of Ohio. Many beef cattle are raised there at present though the standard of the cattle must be bettered if most profitable results are to be obtained from this system of farming.

The surplus cattle from this section are sold as yearlings or older. If an earlier maturing type were used, the surplus could be sold as "feeder calves" and prove more profitable.

The View Herd consisted of five Herefords, four Shorthorns and four Angus. A steer of each breed was included in this number. The cattle were housed in a tent which was a part of the regular equipment.

Value of early maturity in cattle was emphasized. The breeding cattle were of the shortlegged, deep bodied, thickly fleshed type which is associated with early maturing qualities.

Two of the three steers included in the exhibit were of the approved present day type while one was representative of the old fashioned type. They furnished an object lesson in favor of early maturity.

Demonstrations were held, parades were made during the afternoon in front of the grandstand emphasizing the value of good blood in beef cattle. Circulars discussing type in cattle and its importance as well as economical and efficient rations were distributed. Many men who saw the exhibit were stimulated sufficiently to purchase good bulls and cows.

Plans are being made by the department to send a similar car on the circuit in the hilly sections another year. For the corn producing section of the state, a car of steers showing preferable type of steers to produce, feed, sell and consume is being prepared.

South Dakota Scores with Bar Marshall

Mr. I. L. Jones, of Raymond, South Dakota, Brings Bar Marshall 229185 Back for Grand Championship. Sired by the Great Earl Marshall 193780 and Has for Dam Barbara McHenry 33d 183816.

A new ruling of the International Association deprived all except the men at the halter from entering the ring this year therefore Journal readers will have to be content with a report made as classes were viewed from the balcony, at times the view of the cattle being placed was entirely obscured by someone standing in the front row or by other breeds being lead in through and between the Doddie lines. The move no doubt was made necessary in order to make more room in this ever crowded arena and from many angles is greatly appreciated nevertheless it is annoying to the publicity department. Those who were fortunate enough to get a place in the front row along the ring rail were in luck providing the showing was not moved to another quarter before the final decision was made.

Dean Skinner, of Purdue University, did an excellent piece of judging. The classes were large and compared favorably with the other breeds as to numbers and he deliberated until he was satisfied in his own mind where the ribbons should be hung, and his judgment met with the hearty approval of the ringside.

The aged bull class brought forward twelve contenders whose names for the most part have become familiar the last few years because of their successful showyard careers. As a whole they were presented in excellent form and as they led in The Peer received much favorable comment as the likely leader of the class, however when the judge had finished a very careful going over of these wonderful bulls and gave the signal to tie the ribbons, the clerk found the great bull Bar Marhsall 229185 at the head of the class, with The Peer standing so close as to make it almost uncomfortable. "Bar" was presented in his working clothes, having enjoyed the pasture range on the Ash Gulch Ranch until early in October when he was taken up and groomed for the big event. This bull has carried on in wonderful shape and has done a world of good at the South Dakota ranch where he has served some seventy females this season. He met with the approval of the judge to such an extent that he drew Senior Championship and was placed for grand championship in the finals, a position he was a strong contender for at the time Mr. Jones purchased him at Chicago from Escher & Ryan of Iowa. Bar Marshall was sired by Earl Marshall 183780, and was out of Barbara McHenry 33d 183816. The Peer 2d 295870 was shown by Messrs. J. S. Caldwell & Sons, of Chillicothe, Ohio, and he has for sire Balatum 166769, his dam being Creston Pride W. 154816. He has been doing wonders this season and was a strong contender for first honors. In third place was found Blackcap Baton 283593, he by Curola of Glencarnock 226519, and out of Blackcap Beta 143156, shown by Escher & Ryan, of Irwin. Iowa, he too was in good form and fully worthy of the position he had drawn. The bulls down the line were worthy of much praise and it is altogether possible that we may have the pleasure of dealing individually with them in later issues of the Journal.

Ten head were led out in the two year old class and they were a lusty group, Ames Plantation drew the lion's share when Ames Plantation Parthebeau 317404, by Ames Plantation Beau 219787 and out of Parthenie 4th 135426 drew first ticket and his mate Ames Plantation Entie 303534 by the same sire and out of Ames Plantation Eniteo 247-968, lined up for the next number. This surely shows the breeding power of a good bull. In the third position Escher & Ryan placed with Black Marshall 5th 321834, he by Earl Marshall 183780 and out of Blackbird McHenry 124th 183800, another demonstration of the worth of a good breeding bull when it comes to building a breed of cattle. This class too appeared to be teeming with things good enough to show at any International with great credit to the breed.

When the experienced woodsman wields his axe the chips fall close to the block and so it was when the twelve head of Senior yearlings marched into the ring. Kemp Brothers, of Marion, Iowa, gained the uppermost position with their splendid son of the rugged show and breeding bull Belford 226200 who so recently met an untimely death. This youngster Black Belmore 336163 has for dam Black Gem of Rosemere 163143 and he resembled in many respects his illustrious sire. Ames Plantation seemed determined to be in the running all along the line, they drawing second place with Ames Plantation Kandor 329897, being sired by Black Poe 150727 and having for dam Ames Plantation Kitty 242458, he was a nice straight, thick fellow with good head and neck, a good mover and of breedy type. Another Iowa herd came in line here when Carl A. Rosenfeld, of Kelley, Iowa, secured third position with Elixir Earl 333418 by Brookside Elfin 219635, and out of Elba of Glyn Mawr 4th 248737, this was quite a classy chap with good ends, level and deep, with good head and neck.

The Junior yearling class was represented by thirteen head of splendid youngsters and the honors were well divided amongst the states represented. The lucky Mr. Jones, of Ash Gulch Ranch, South Dakota securing first with Boston Id 342944, by Blackcap Brunas 243080 and out of Blue Ribbon Lady 10th 287268. He was indeed a good example of what the Aberdeen-Angus breed is capable of doing on the range, they seem not to lose any of their strongly established traits tending toward reproduction. The Pacific coast scored for second place when Congdon & Battles presented Blackbirdman of Rosemere 333877 by Prizemere 9th 292-566 and from Blackbird of Rosemere 23d 217743, he was a compact chap, with good head, back, and quarters and a worthy representative of the Yakima Valley herd. The South loomed as the third ticket was handed out when Dr. Huggins' French Broad Farms, of Dandridge, Tennessee, presented Batunian 340495, he was a little more rugged, possibly a trifle heavier than the pair standing at the head of the line, he was sired by Perinthian 323447, and came from Blackbird Lass of French Broad 273612.

A thrill came over the men who hung over the side rail when the string of twenty-five Senior bull calves entered the arena for they presented a sight worthy of retention in one's mind. They were a classy group inclined to annoy Dean Skinner considerably, however when he had finished the spectators agreed that he had seen all the good ones. Congdon & Battles, of Yakima, came into this competition strong and fit for with Blackmere 16th 345209 they not alone captured the blue but experienced the sensation of having the youngster passed to the Junior championship. This outstanding calf was sired by Prizemere 9th 292566 and has for dam Blackbird of Rosemere 41st 292574. This same firm held third place with a half brother, Blackcapper of Rosemere 3d 345210, by same sire and from Blackcap of Rosemere 16th 292577. The persistent Mr. Caldwell, of Ohio, squeezing between the two costal entrants for second place with Emulate 353893, by Balatum 166769 out of Elaine 3d of Maisemore 324073.

The Junior bull calf class was well represented by sixteen sappy little chaps of particuarly high order. Hess & Brown took first honors with Blackcap Belmore 354476, a promising youngster, sired by Belmar's Blackcap 392297 and out of Blackcap of Quietdale 6th 276838. Buxom 239215, the Glyn Mawr stud bull came forward with a worthy son in Bandel 2d 352756 whose dam was Blackbird of Rose 216836, he being placed in second position for J. Tudor & Son, of Iowa City, Iowa. The top end of this class proved to be an all-Iowa affair for third position was held by Electron 352610, he by Elvan 320742 out of Enamma 2d 185717, from Carl A. Rosenfeld's Rosengift Farms, at Kelley, Iowa. Other states crowded the head of the line with some excellent specimens which seem to be very good prospects for honors in years to come.

In the groups of three bulls owned by exhibitor there were twelve contestants and they were mighty fine groups, too. Even though Ash Gulch Ranch had a Grand Champion in Bar Marshall and another 1st prize winner in its group the younger member of the set was not sufficiently outstanding to maintain the advantage of the winners so Ames Plantation was moved forward with the former group in second place. Third came Caldwell's group headed by The Peer 2d.

When it came to the two bulls bred and owned by the exhibitor there were twelve showing and Ames Plantation marched right up to the head of the class with Messrs. Caldwell in second place and Congdon & Battles drew the third number. Following will be found a complete list of the bull winnings:

EXHIBITORS.

Ames Plantation, Grand Junction, Tennessee.
A. A. Armstrong & Son, Camargo, Illinois.
J. S. Caldwell & Sons, Chillicothe, Ohio.
Congdon & Battles, Yakima, Washington.
Woodcote Stock Farm, Ionia, Michigan.
Escher & Ryan Irwin Iowa.
John H. Fitch, Lake City. Iowa.
R. W. Frank, Renwick, Iowa.
S. C. Fullerton, Miami, Oklahoma.
Hess & Brown, Waterloo, Iowa.
French Broad Farms, Dandridge, Tennessee.
I. L. Jones, Raymond, South Dakota.
Kemp Bros., Marion, Iowa.
A. G. Messer, Grundy Center, Iowa.
Carl A. Rosenfeld, Kelley, Iowa.
J. Garrett Tolan, Farmingdale, Illinois.
J. Tudor & Son, Iowa City, Iowa.
G. C. Channon, Oakwood, Ontario.
Clarence W. Eckardt, New York City.
Hartnell & Lang, Staceyville, Iowa.
Walnut Grove Stock Farm, Corydon, Iowa.
H. E. Hanson, Montevideo, Minnesota.
Jas. D. McGregor, Brandon, Manitoba.
B. T. Baker, Greensburg, Indiana.
William E. Scripps, Orion, Michigan.
E. G. Little, Dresden, Ohio.
A. S. Cecil & Sons, Muncie, Indiana.
H. A. Thompson, Cortland, Indiana.
F. B. Hitchcock, Chicago, Illinois.
Theo. Nordstrum, Aurelia, Iowa.
J. E. Garity, De Witt, Iowa.
Hamilton Bros., Good Hope, Illinois.
D. D. Barr & Son, Sanford, Colorado.
Willson Brothers, Muncie, Indiana.
Andrew L. Todd, Murfreesboro, Tennessee.

(Continued on page 11)

Grand Champion Female to an Iowa Firm

New Class Cows Three Years Old or Over with Own Calf at Foot Makes Fine Showing. Female Showing Generally is Very Good. Some Outstanding Specimens in the Various Groups. Ribbons Widely Scattered.

The annoyance of being unable to "get to" the cattle on display proved decidedly against making a report such as the quality of the offerings seemed to warrant. Nevertheless it was a good line up which the Doddie men brought into the female show ring and again Dean Skinner very carefully placed the ribbons. Complaint from the ringside being noted for its absence chiefly.

The class of three-year-old cows with own calf at side brought out seven very fine specimens of breedy character and this splendid line was headed by Judge Fullerton's Oklahoma Blackbird cow, Twin Burn Blackbird 4th 215706, by Vala's Knight 169469 and out of Alfalfa Blackbird 4th 274148. She was a splendid deep, breedy matron of nice lines and pleasing to the most critical, her contender for first place was found in the Ames Plantation showing, Ames Plantation Hope 260027, by Egerton W. 125979, out of Hethertonia M. 171453, she too was a wonderful cow. Carl A. Rosenfeld's K. Pride of Fairfield 245543 furnished material for third place and she was a great matron also, being sired by Lodestar 151512 and has for dam Key of Perth 107327. The next four numbers were all good and worthy of going near the top in any large competition.

The cows three years old or over were represented by a showing of twelve head and this time the three top winners were picked from "the rim" of the cattle belt. French Broad Farms came to the front with Blackbird Lass of French Broad 273612, by King of Clover Leaf 7th 180199, her dam being Rosemere Blackbird Lass 128966, she was an altogether worthy specimen, in fact these cows presented a wonderful front line and some of the very best heads and necks to be found anywhere, these good qualities being supported generally by splendid top lines and great deep sides. For second place Mr. Scripps, of Michigan, offered in a most acceptable manner Pride of Glencarnock 3d 271449, she being sired by Black Jovial 145-513 and out of Pride of Dalmeny 17th 271-448. Congdon & Battles, of Yakima, Washington, came forth with an eight year old daughter of the famous old cow Barbara Woodson 129611, for third place, her name is Ridgelawn Barbara 2d 202182, and she was sired by Rosegay 6th 142883, she being a worthy representative of this grand old foundation line.

At last Iowa's day had come for her sons secured the three top numbers in the line up of twenty-four heifers two years and under three. Likewise within this group of outstanding females was to be found the Senior Champion as well as the Grand Champion female of the show, Pride Protest 6th, shown by Escher & Ryan. This splendid specimen was also awarded the handsome silver medal offered annually by the Argentina Aberdeen-Angus Breeders' Asociation for the best specimen, either male or female, at the International Exposition. She is a daughter of the great Earl Marshall 183780 and is out of Pride McHenry 46th 82428. Kemp Brothers, of Marion, Iowa, took second place with a sweet heifer, Queen's Viola K. 306800, by Killinger 2d 226201, her dam being Queen's Viola 3d 225151. The Waterloo firm of Hess & Brown came into possession of the third ticket through the showing of Blackbird of Quietdale 92d 318955, by Blackcap Sir 183806 her dam is Oakfield Blackbird Lass 104695, she too was a truly fine heifer. One of the most pleasing events of the show was the comparative showing with other breeds as to numbers in the breeding classes, showing conclusively that the Aberdeen-Angus breed is fast assuming one of the more important stations in the production of beef cattle.

Eighteen heifers graced the senior yearling class and they were of extremely high order as to quality. The judge worked the line over with great care, down the line pretty well stood Ames Plantation Prilena 329-894, by Ames Plantation Beau 219787, whose dam is Alfalfa Pride 20th 170216. She seemed to attract the eye of the judge and she began to move forward finally landing in first place, she was a sweet thing, carrying a most beautiful head and neck and front. It was probably in the two former points that she won over the Iowa contender held by Mr. John Fitch, of Rio Vista Farms, for his heifer, Queen Quixie 329755, was a wonderful heifer in conformation, and she had exceptional size to go with it, her extreme size and general type seemed to lose in the eye of the judge as against the highly refined head and neck of her challenger. Queen Quixie is sired by Quixote F. 309295, and has for dam Queen of Stirlingshire 5th 168117. Third ticket was drawn by Theodore Nordstrom, of Aurelia, Iowa, with Eline E. E. 333897 by Examiner E. 2d 195473 and out of Eline E. 135729, she too was a dandy good heifer and worthy in every respect the ticket she drew for her owner.

The Junior yearling class was a good one and it was headed by a splendid specimen in Barbara of Rosemere 33d 333887, a sweet thing carrying an abundance of good points, so many in fact that she finally secured for her owners the coveted Junior Championship and held the reserve ticket to the Grand Champion female in the finals. She was sired by the great breeding bull Meraman of Tierra Alta 206506, and had for dam Barbara of Rosemere 131205, shown by Congdon & Battles. Carl Rosenfeld of Iowa presented a daughter of Faultless Pass 151056 for second place. Her name is Blackbird Bertie 337990 and her dam is Lakeside Bertha 174972. French Broad Farms showed the Perinthian 323447 heifer Perinthia of French Broad 340496, out of Pride of Night 3d 187148 for third place, she was a neat thing as were those ahead of her and there were to be found many other very attractive numbers down the line.

Forty-eight senior heifer calves had been entered but there were only seventeen led out, the exhibitors having made a pretty careful survey of the candidates as they occupied their stalls, many very worthy animals were left without showing. Here another of the great McHenry Ericas, Erica Energy 16th 351892, whose sire was Earl Marshall 183780 and whose dam was Erica McHenry 27th 149388, wended her way to the top of the string for Escher & Ryan. Buxom 240215, furnished her chief competition when J. Tudor & Son, of Iowa City, Iowa, presented Blackbird of Glyn Mawr 6th 3524748, a daughter of Blackbird Elgona 158989, for second position. This was a warm show and Congdon & Battles showed a daughter of Idolmere 4th to the third place. She was Barbara C. B. 2d 340053, and has for dam Metz Miss Barbara 160123. This show was followed with the selection of the Senior Champion female which went to Pride Protest 6th with Blackbird Lass of French Broad in reserve. Next in line was the Junior Championship where Congdon & Battles' handsome little Barbara heifer, Barbara of Rosemere 33d went to the top with Escher & Ryan's Erica Energy 16th holding reserve ticket.

The final battle loomed and the contenders arose from the Pride and the Barbara tribes, they met and the Pride came off supreme victor. Pride Protest 6th holding the fort for Escher & Ryan while Barbara of Rosemere 33d acquiesced, receiving for her share the reserve position.

When it came to herds Congdon & Battles seemed inclined to "show off" what is being done on the Pacific coast in the way of growing good cattle for they arranged a herd for each, of the aged class, the yearling herd and the calf herd that went to the top, which certainly is coming strong. Second place in the aged class was drawn by Escher & Ryan, with Ames Plantation in third position. In the yearling class Ames Plantation secured second and Rosenfeld qualified for third. Second place in the calf herds was drawn by J. Tudor & Son, and third went to Escher & Ryan.

The get of sire contest was keen, there being ten contestants, and here it was that the Iowa herd of Escher & Ryan triumphed again; Congdon & Battle went in for second place and Ames Plantation for third, the Caldwells of Ohio for fourth and Tudors of Iowa for Fifth. It is pleasing to note that the good breeding cattle are so scattered throughout the country as to enable breeders from all sections to come to the International with some degree of assurance of being able to place somewhere in the winnings.

The winnings in the female classes follow. The list of exhibitors having been given along with the bull report.

WINNINGS

Cow, three years old or over, with own calf at foot—7 shown:

1—Twin Burn Blackbird 4th 215706, S. C. Fullerton.
2—Ames Plantation Hope 260027, Ames Plantation.
3—K. Pride of Fairfield 245543, Carl A. Rosenfeld.
4—Electra of Hatton 341411, Wm. E. Scripps.
5—Ridgelawn Barbara 2d 202182, Congdon & Battles.
6—Peony 2d of Swaylands 318454, Wilson Bros.
7—Pompus Pride 318453, Wilson Bros.

Cow, three years old or over—12 shown:

1—Blackbird Lass of French Broad 273612, French Broad Farms.
2—Pride of Glencarnock 3d 271449, William E. Scripps.
3—Ridgelawn Barbara 2d 202182, Congdon & Battles.
4—Blackcap Violet Bonnie 231554, Jno. H. Fitch.
5—Olga 2d of White River 275288, A. A. Armstrong & Son.
6—Black Petal 2nd 288567, J. Tudor & Son.
7—Barbara Beech 202473, Carl A. Rosenfeld.
8—Barbara Brownell 3d 273206, Escher & Ryan.
9—Ames Plantation Hope 260027, Ames Plantation.
10—Pride Perfection 8th 287262, Jas. D. McGregor.

Heifer, 2 years old and under 3—23 shown:

1—Pride Protest 6th 321847, Escher & Ryan.
2—Queen's Viola K. 306800, Kemp Bros.
3—Blackbird of Quietdale 92d 318955, Hess & Brown.
4—Pride of Rosemere 37th 310372, Congdon & Battles.
5—Barbara Mc 36th 321853, Escher & Ryan.
6—Erica Enlate 336529, R. W. Frank.
7—Bona B 319588, E. G. Little.
8—Edista of Woodcote 315656, Woodcote Stock Farm.

(Continued on page 11).

International Sale, Chicago, Dec. 6, 1922

The twenty-first International sale event was a great success, forty-four head passed the block at an average of $268.64. Generally speaking the animals were presented in very good condition and the average price attained by the individual animals was very even. The first ten head made an average of $360.50, the first twenty head averaged $298.25; and thirty head made $280.50 so it may be readily seen that things ran along on a very even level. Messrs. B. F. Simmons & Son, of Lebanon, Indiana, topped the bull offering when they secured Congdon & Battles Blackcapper of Rosemere 3d 345210 by Prizemere 9th 292566 by Blackcap of Rosemere 16th 292577 by Oakville Quiet Lad. at $575.00. P. J. Leahy, of Parnell. Iowa, picked a bargain when he landed Erwin Bocas 309719 offered by Glyn Mawr Farm at $440.00. Erwin having been a consistent prize winner at many of the large shows.

The western firm also topped the female offering when Walter Godchaux, of Napoleonville, Loisiana, bid $805.00 for Erica C. B. 4th 322440, a granddaughter of both Oakville Quiet Lad and Eston of Eshott. Mr. Godchaux was one of the heaviest buyers at this event and secured a good number of strictly high class animals to take to his Southern home.

Col. Bill Cooper, did the selling, being assisted in the ring by Cols. McGowan and Houtchens. and Messrs. Judy, Davis and Bryan of the Journal field force. Complete report follows:

SUMMARY.

44 Head,	$11,820.00, average	$268.64
34 Cows,	9,055.00, average	266.32
10 Bulls,	2,765.00, average	276.50
Top Bull		575.00
Top Cow		805.00

COWS.

Consigned by Congdon & Battles, Yakima, Wash.:

Erica C. B. 4th 322440; calved September 4, 1920; sire, Cherokeer 199906. Walter Godcheaux, Napoleonville, La. $805.00

Consigned by William E. Scripps. Orion. Mich.:

Electra of Hatton 2d 341415; calved February 14, 1921; sire, Pat Eric 341405. F. A Hitchcock, Chicago 285.00

Scripps Blackcap 328022; calved October 5, 1920; sire, Edgar of Dalmeny 269216. F. A. Hitchcock, Chicago 275.00

Blackbird 2d of Wildwood 338020; calved August 11, 1920; sire, Edgar of Dalmeny 269216. Walter Godcheaux, Napoleonville. La. 230.00

Consigned by J. S. Caldwell & Sons. Chillicothe, O.:

Hilldale Blackcap 3d 303949; calved October 30, 1919; sire, Bingno 259779. H. A. Thompson, Courtland, Ind. 400.00

Consigned by Andrew L. Todd. Murfreesboro, Tenn.:

Glen Erica 272917; calved July 30, 1919; sire, Bocas 184973. Walter Godcheaux, Napoleonville, La. 225.00

Blackcap Mabel 345092; calved June 2, 1921; sire, Black Balatum 213476. John B. Brown, Detroit, Mich. 240.00

Blackbird 396th 308364; calved September 19, 1919; sire, Blackcap Poe 205921. H. A. Thompson, Courtland, Ind. 235.00

Consigned by John M. McCollister, Iowa City, Ia.:

Eppy Erica 248399; calved May 17, 1917; sire, Blackcap Star 166902. F. A. Hitchcock, Chicago 230.00

Consigned by Rosengift Stock Farms, Kelley, Ia.:

Barletta 5th 356135; calved November 22, 1921; sire, Blakcap Brono 293814. J. W. Canby, Winfield, Iowa 200.00

Consigned by D. D. Barr & Son, Sanford, Colo.:

Erica Eileen 9th 352832; calved December 12, 1921; sire, Eran 291538. Clarence A. Eckhardt, Armonk, N. Y. 230.00

Erica Entella 5th 352830; calved September 12, 1921; sire, Eran 209477. Dr. Lawrence Ryan, Keewanee, Ill. 350.00

Consigned by Dwight Cutler, Detroit, Mich.:

Eugenie of Woodcote 315659; calved May 9, 1920; sire, Blackbird Brandon 2d 247885. Walter Godcheaux, Napoleonville, La. 190.00

Consigned by Escher & Ryan, Irwin, Iowa:

Blackcap Empress 25th 351898; calved November 30, 1921; sire, Eston of Denison 158949. Dr. Lawrence Ryan, Irwin, Iowa 405.00

Consigned by Hartnell & Lang, Stacyville, Iowa:

Bombeta 2d 345282; calved April 14, 1921; sire, Elbano 246224. F. A. Hitchcock, Chicago, Ill. 150.00

Prunella E. of Eulaine 327937; calved October 6, 1920; sire, Ensign Jovian 266689. F. A. Hitchcock, Chicago, Ill. 80.00

Consigned by Julius Tudor & Son, Iowa City, Iowa:

Blackbird of Glyn Mawr 5th 338445; calved September 12, 1920; sire, Buxom 240215. Jefferson Farms, Inc., Jefferson, Me. 265.00

Consigned by Est. Omer Catterson, Maryville, Mo.:

Miss Eona 8th 321759; calved March 26, 1920; sire, Bendix 174560. Walter Godcheaux, Napoleonville, La. 375.00

Pride of Ash Roy 297073; calved January 2, 1919; sire, Elmland Burr 231541. C. C. Anderson, Tyler, Minn. 505.00

Consigned by H. A. Thompson, Cortland, Ind.:

Blackbird Tolan 5th 320069; calved April 7, 1920; sire, Erwin C. 2d 171482. Walter, Godcheaux, Napoleonville, La. 250.00

Consigned by J. Garrett Tolan, Farmingdale, Ill.:

Elmland Blackbird B. 17th 268207; calved July 1, 1917; sire, Black Oakfield 153033. L. B. Canum, Aledo, Ill. 280.00

Consigned by Arthur S. Cecil & Sons, Muncie, Ind.:

Blackbird Norwood 3d 337997; calved October 1, 1920; sire, Broadus Norwood 3d 164977. Escher & Ryan, Irwin, Iowa 330.00

Consigned by John Z. Henderson, Atlantic, Iowa:

Bonnie Blackbird 5th 347779; calved April 30, 1921; sire, Blackcap of Marne 280465. F. A. Hitchcock, Chicago. 180.00

Entwine Erica H. 3d 347778; calved March 27, 1921; sire, Blackcap Blatant 267729. F. A. Hitchcock, Chicago 145.00

Consigned by Nelson, Rosene, Meriden, Iowa:

Blue Rosetta 299718; calved June 29, 1919; sire, Dandy Lad C. 190251. F. A. Hitchcock, Chicago 200.00

Consigned by Arthur Talbert, Rushville, Ind.:

Pauline Pride T. 338124; calved September 6, 1920; sire, Erica's Abe 269728. Geo. Triplett & Son, Chrisman, Ill. 200.00

Consigned by Theodore Nordstrom, Aurelia, Iowa:

Eline E. E. 333897; calved November 4, 1920; sire, Examiner E. 2d 195473. Walter Godcheaux, Napoleonville, La. 260.00

Consigned by S. C. Fullerton, Miami, Okla.:

Ida Sunbeam 350094; calved July 18, 1921; sire, Eston of Elm Hill 254249. Congdon & Battles, Yakima, Washington 100.00

Consigned by Escher & Ryan, Irwin, Iowa:

Pride Protest 7th 336532; calved September 9, 1920; sire, Earl Marshall 183780. Walter Godcheaux, Napoleonville, La. 325.00

Consigned by Wilson Bros., Muncie, Ind.:

Imp. Pompus Pride 318453 (53275); calved April 6, 1913; sire, Prince of Jesters 318430. Walter Godcheaux, Napoleonville, La. 215.00

Imp. Peony 2d of Swaylands 318454 (60025); calved December 8, 1916; sire, Blackboy of Swaylands 318342. H. A. Thompson, Courtland, Ind. 185.00

Consigned by Hiram E. Hansen, Montevideo, Minn.:

Elina 3d 346748; calved February 5, 1921; sire, Erdman 138389. F. A. Hitchcock, Chicago 200.00

Blackcap Empress 5th 352595; calved September 2, 1921; sire, Erdman 138389. Mrs. M. A. Judy, West Lebanon, Ind. 310.00

Consigned by John H. Fitch, Lake City, Iowa:

Keyota 309298; calved October 22, 1919; sire, Karo F. 211876. Geo. Chrisman & Son, Chrisman, Ill. 200.00

BULLS.

Consigned by Congdon & Battles, Yakima, Wash.:

Blackcapper of Rosemere 3d 345210; calved November 11, 1921; sire, Prizemere 9th 292566. B. F. Simmons & Son, Lebanon, Ind. 575.00

Consigned by J. S. Caldwell & Sons, Chillicothe, O.:

Hilldale Peer 303953; calved December 2, 1919; sire, Balatum 166769. J. Tudor & Son, Iowa City, Iowa 310.00

Consigned by Dwight Cutler, Detroit, Mich.:

Edge of Woodcote 321675; calved September 3, 1920; sire, Blackbird Brandon 2d 247885. Sears McHenry, Denison, Iowa 115.00

Consigned by Kemp Bros., Marion, Iowa:

Berman of Glenrock 331306; calved February 5, 1921; sire, Blackdale of Quietdale 191989. June Willson, Green Mountain, Iowa 210.00

Consigned by Julius Tudor & Son, Iowa City, Iowa:

Erwin Bocas 309719; calved October 1, 1918; sire, Bocas 184973. P. J. Leahy, Parnell, Iowa 440.00

Consigned by H. A. Thompson, Cortland, Ind.:

Elmosa T. 330308; calved September 20, 1920; sire, Barbarian of Twin Burn 215707. Walter Godcheaux, Napoleonville, La. 125.00

Consigned by J. Garrett Tolan, Farmingdale, Ill.:

Elis Lad 314187; calved April 2, 1920; sire, Blackcap Bertram 193787. F. C. Flemming & Son, West Lebanon, Ind. 310.00

Consigned by Arthur S. Cecil & Sons, Muncie, Ind.:

Baronet C. 337996; calved September 3, 1920; sire, Broadus Norwood 3d 164977. Walter Godcheaux, Napoleonville, La. 230.00

Consigned by Hiram E. Hanson, Montevideo, Minn.:

Black Pudd 281709; calved October 13, 1918; sire, Baribas 161610. Walter Godcheaux, Napoleonville, La. 170.00

Consigned by John H. Fitch, Lake City, Iowa:

Besto 302443; calved September 2, 1919; sire, Double Eston 228548. Sears McHenry, Denison, Iowa. 280.00

Cows With Calves at Foot.

W. K. Maasdam, of Fairfield, Iowa, is advertising a bunch of twenty yearling heifers of the better blood lines as well as some fifteen head of cows with calves at foot. He also has a half dozen good young bulls at moderate prices and as the bull season is approaching it will stand those interested well in hand to investigate this offering. Erica and Blackbird blood predominates.

Ready for Carlot Business.

Elsewhere will be found the advertisement of Campbell Brothers of Utica, Minnesota, in which they are calling attention to the progeny of the great imported bull, Eclipse 2d of Morlich. These boys will price them right and they say they have plenty of either sex to fill orders with at once. Might be well to get in touch with these pioneer breeders of Minnesota for they have some splendidly bred cattle that have been doing much good for their Highland herd.

White Hogs and Black Cattle.

Speaking of having things in black and white just reminds us of the fact that elsewhere in this issue will be found the card for Rose Haven Farm, Haubstadt, Ind., and in this card is being advertised some O. I. C. boars, and bred and open gilts as well as some choice Aberdeen-Angus calves. Rose Haven advises that these are of the best blood lines and that these people will make interesting prices goes without saying. Look this matter up and get into touch with these offerings at once. Aberdeen-Angus men might just as well keep registered Chesters as anything else.

Offering Show Bull.

C. C. Andersen & Sons, of Tyler, Minnesota, are of the enterprising and up to date element of Aberdeen-Angus breeders, these men are doing things with their cattle and they are now offering in this issue their two-year-old show bull, Black Leader 4th, Buxom for sale. This will be an opportunity for someone to land a real bull. They are also listing a junior yearling bull, and say they might price some of their this year's bull calves. Messrs. Andersen have been showing some and have had real success in their endeavors. The man desiring an outstanding bull should investigate this offering.

Passed Their Fifth Test.

The Raney Brothers, of Oakmead Stock Farm, Marion Junction, Alabama, who are frequent users of space in our Bargain Counter are at this time listing a farm for trade for Aberdeen-Angus cattle. The place is located in the famous Black Belt. They write: "We have just recently passed our fifth Federal test and received our certificate of health from the government showing a clean record. Cattle market seems to be getting better right along. Have sold all our bulls ready for service and could have sold more. Just recently sold a good grandson of Oakville Quiet Lad to Mr. J. B. Clement, of Benton Harbor, Alabama, to head his grade herd. Our cattle are going into winter in fine shape."

The Aberdeen-Angus Journal

Published Every Other Monday at Webster City, Iowa.

Entered as Second-Class matter October 25, 1919, at the Post Office at Webster City, Iowa, under Act of March 3, 1879.

THE STAFF:

FRED HAHNE, ... Editor and Publisher
F. W. TREMAINE ..... Circulation Manager
A. E. BRYAN ..... Special Field Representative

Subscription price to all points in United States, $1.00 per year; Canada, $1.25 per year; all other foreign points $1.50 per year.

Notice:—Please address all correspondence and remittances to the Aberdeen-Angus Journal, Webster City, Iowa, and not to individuals as they are many times away from the office for several days at a time and your letter may wait a long while for an answer.
If you wish to change your Post Office address be sure to give the old as well as the new.

PUBLICATION DATES:
Dec. 25; Jan. 8, 22; Feb. 5, 19; March 5, 19.

Webster City, Iowa, U. S. A., December 11, 1922.

ARE OUR BIG SHOWS TO LOSE THEIR EDUCATIONAL VALUE?

Fearful lest this very condition shall be brought about the Aberdeen-Angus Journal wishes to appeal to the management of the great Chicago International in the best interests of all concerned. We speak only for our own breed and offer these suggestions in the most kindly spirit. It seems to the Journal that the exclusion from the show arena of the exhibitors and the breed paper representatives is a move in the wrong direction even though it is apparently necessary to conserve the ring space. When the breeders are forced to mingle with disinterested spectators at the ringside they lose the greater portion of the very thing they have come to the International show for—to see the animals from a ground level, exchange notes with their contemporaries, and when the ribbons have been tied to have the privilege to running their hands over the individuals. This is the highly educational feature which is one of the most essential elements in the show and breeding business. When the student has been thrown from his class and retired to the balcony his interest ceases to run high and his ambition wanes. The management is no doubt laboring arduously to give its patrons the very best possible service and this suggestion of reinstating those most vitally interested is offered at this time in order that the matter may be thoroughly considered from every view point before the next International opens. To the Journal the men who show are entitled to every advantage to be gained from this splendid competition of the world's best.

THE BULLS AT THE INTERNATIONAL WERE A SPLENDID LOT.

This year's bull classes were indeed a splendid lot. Many of the groups compared favorably with the numbers shown in comparative classes with the other beef breeds. It was a sight very gratifying to witness the aged class as those great bulls from every corner of the land marched majestically into line. Among them were champions of many state fairs and contenders at previous Internationals. Those highly fitted bulls of other years came into the ring carrying their bloom as though they had been especially prepared for the occasion. It is pleasing and satisfying in the highest degree to know that these massive individuals are able to carry their flesh and smoothness despite hard service and return to this show so trim and fit. There were no wrinkles, no patches, and no coarseness exhibited. The younger bulls brought forth the makings for some royal battles for future Internationals and the Journal hopes that next year's show will be even greater in numbers, the evidence as presented this year points conclusively to a very superior quality.

DOWN AT THE YARDS THINGS WERE BACK; EVEN MORE SO THAN IN PREVIOUS YEARS.

It was late in the afternoon, the temperature was dropping fast following a drizzling rain, when we made our first visit to the yards where the carlots were arranged. This trip over the high board walks just before dusk was so filled with thrills that the morrow brought an ever increasing desire to make it again. The second trip was made immediately following the hanging of the ribbons on the last class of breeding cattle in the big arena at the lunch hour. This time the temperature has subsided and the cattle appeared more comfortable in their deep beds of clean straw. Here the greater part of the afternoon was spent looking down upon those wonderful broad backs, counting the pens of red, white and roans, the whitefaces and those occupied by bonnie blacks. A general survey was quite pleasing for the black patches in this checker board effect were holding their own as far as numbers were concerned and as far as quality goes they were apparently in the lead. True there were some of the sweetest whitefaces corralled for inspection that it had been our pleasure to inspect, they might have passed very well for Doddies had their coats been of the right color. They were good just the same. And in the Shorthorn pens were some wonderful specimens too. They proved to be close contenders for the higher honors and it is well that it was thus as a bit of crowding for positions only tends to make our boys pick up and take note of the fact that the men behind other breeds are putting forth their best efforts to beat us to it. May the chase be pleasant and may it be merry but in a majority of instances may it still be trimmed in black. Attention might well be called to the selling of these carlots when it was quite noticeable that the blacks outsold all other breeds in every class. It was the gossip of the yards, this outselling feature, and how any feeder who chanced to be on the market that day and attended the sale could go home without a desire arising within him to feed black cattle is beyond our conception. The Grand Champion as well as the Reserve Grand Champion carlots were Aberdeen-Angus and down the line in the top placings were more blacks than anything else. The battle is on fellows, another trench has been captured, and the command is—FORWARD!

ANOTHER LITTLE STORY ABOUT OURSELVES; YOU MIGHT BE INTERESTED, SO READ IT.

It has been the endeavor of the Aberdeen-Angus Journal to serve the breed these three years past, and in keeping with this desire the advertising rates were reduced almost fifty per cent some time ago, and now, the decision has been registered to reduce the subscription price one-half, making it $1.00 per year cash in advance. Beginning with this number subscriptions will be stopped immediately upon expiration so hereafter kindly pay attention to the notice of expiration which will be wrapped in your paper just prior to such expiration. It has been decided too that we should double our list of readers at once. In order to do this a plan of local agents has been devised and it is desired that every county in the United States which happens to be located within the cattle districts should have its local representative. The plan is a good one and it will mean much to the breed to have twice as many or more than that number reading the Journal every two weeks. We wish the co-operation of our present readers, therefore let us hear from you immediately as there is no time to be lost in this great campaign. We are planning some special bull issues for the spring months and it will be highly important that additional thousands of readers be added before that time in order that these bulls may be offered to new fields. The commissions will be liberal and the plan will appeal so write today—only one in a locality. Will that be you?

Aberdeen-Angus Breeders Associations of the World

NATIONAL ASSOCIATIONS

THE AMERICAN ABERDEEN-ANGUS BREDERS' ASSOCIATION
Charles Gray, Secretary, 817 Exchange Avenue, Chicago, Ill.

THE ABERDEEN-ANGUS CATTLE SOCIETY
James R. Barclay, Secretary, 137 Union Street, Aberdeen, Scotland.

ENGLISH ABERDEEN-ANGUS SOCIETY
Hon. Secy. A. W. Baily Hawkins, Stagenhoe Park, Welwyn, Herts

NEW ZEALAND ABERDEEN-ANGUS CATTLE BREEDERS' ASSOCIATION
John A. Fraser, Secretary, Box 83, Hastings, Hawke's Bay, New Zealand.

ABERDEEN-ANGUS BREEDERS' SOCIETY OF SOUTH AFRICA
George Wilson, Secretary, Pary's Orange Free State, South Africa.

ASSOCIATION ARGENTINA CRIADORES DE ABERDEEN-ANGUS
Hon. Secy. Senor Ricardo Hogg, 685 Corrieu es Buenos Aires, South America.

SOCIEDAD DE CRIADORES DE ABERDEEN-ANGUS, ARGENTINA

ABERDEEN-ANGUS HERD BOOK SOCIETY OF AUSTRALIA
Hon. Secy. R. S. Maynard, 303 Queen Street, Brisbane.

CANADIAN ASSOCIATIONS

CANADIAN ABERDEEN-ANGUS BREEDERS' ASSOCIATION
F. W. Crawford, Secretary, Brandon, Man.

ALBERTA ABERDEEN-ANGUS BREEDERS' ASSOCIATION
C. E. Morison, Secretary, Bently, Alt.

NORTHERN MANITOBA ABERDEEN-ANGUS CLUB
W. C. Ward, Secretary, Dauphin, Man.

CENTRAL MANITOBA ABERDEEN-ANGUS CLUB
E. G. Wood, Secretary, Portage la Prairie, Man.

SASKATCHEWAN ABERDEEN-ANGUS BREEDERS' ASSOCIATION
G. N. Buftum, Secretary, Bechard, Sask.

ONTARIO ABERDEEN-ANGUS BREEDERS ASSOCIATION
James Bowman, Secretary, Guelph, Ontario.

INTER-STATE ASSOCIATIONS

EASTERN STATES ABERDEEN-ANGUS BREEDERS' ASSOCIATION
F. W. Burnham, Secy-Treas., Greenfield, Mass.

CALIFORNIA-NEVADA ABERDEEN-ANGUS BREEDERS' ASSOCIATION
C. A. Noggle, Secretary, Escandido, Calif.

THE SOUTHEASTERN ABERDEEN-ANGUS BREEDERS, INC.
Dr. C. D. Lowe, Secretary-Treasurer, Knoxville, Tennessee.

STATE ASSOCIATIONS

ALABAMA ABERDEEN-ANGUS BREEDERS' ASSOCIATION
Francis Coleman, Secretary, Suggsville, Ala.

ARKANSAS ABERDEEN-ANGUS BREEDERS' ASSOCIATION
R. L. Block, Secretary, Wynne, Arkansas.

CAROLINA ABERDEEN-ANGUS BREEDERS' ASSOCIATION
E. H. Harrison, Secy-Treas., Salisbury, N. C.

COLORADO ABERDEEN-ANGUS BREEDERS' ASSOCIATION
Harry C. Barr, Secretary, Sanford, Colo.

ILLINOIS ABERDEEN-ANGUS BREEDERS' ASSOCIATION
Ray Hamilton, Secretary, Good Hope, Illinois.

FLORIDA ABERDEEN-ANGUS BREEDERS' ASSOCIATION
J. B. Simonton, Secretary, Micanopy, Florida.

INDIANA ABERDEEN-ANGUS BREEDERS' ASSOCIATION
C. F. Gobble, Secretary, LaFayette, Indiana.

IOWA ABERDEEN-ANGUS BREEDERS' ASSOCIATION
E. T. Davis, Secretary, Iowa City, Iowa.

KANSAS ABERDEEN-ANGUS BREEDERS' ASSOCIATION
Workman Johnson, Secretary, Russell, Kansas.

KENTUCKY ABERDEEN-ANGUS BREEDERS' ASSOCIATION
J. Harvey Allen, Secretary, Georgetown, Ky.

MICHIGAN ABERDEEN-ANGUS BREEDERS' ASSOCIATION
Ward Hathaway, Secretary, Ovid, Michigan.

MINNESOTA ABERDEEN-ANGUS BREEDERS' ASSOCIATION
W. E. Morris, Secy., University Farm, Minn.

MISSOURI ABERDEEN-ANGUS BREEDERS' ASSOCIATION
J. D. Blackwell, Secretary, Fayette, Missouri.

MISSISSIPPI ABERDEEN-ANGUS BREEDERS' ASSOCIATION
M. T. Aldrich, Secretary, Michigan City, Miss.

MONTANA ABERDEEN-ANGUS BREEDERS' ASSOCIATION
C. H. Mayo, Secretary, Butte, Montana.

NEBRASKA ABERDEEN-ANGUS BREEDERS' ASSOCIATION
M. J. Krotz, Secretary-Treasurer, Odell, Nebr.

NORTH DAKOTA ABERDEEN-ANGUS BREEDERS' ASSOCIATION
E. J. Thompson, Secretary, Agr. College, N. D.

OHIO ABERDEEN-ANGUS BREEDERS' ASSOCIATION
C. D. Littleton, Secretary, Kenton, Ohio.

OKLAHOMA ABERDEEN-ANGUS BREEDERS' ASSOCIATION
Wm. Olson, Secretary-Treasurer, Britton, Okla.

OREGON ABERDEEN-ANGUS BREEDERS' ASSOCIATION

SOUTH DAKOTA ABERDEEN-ANGUS BREEDERS' ASSOCIATION
R. E. Hunter, Secretary, Letcher, S. D.

TENNESSEE ABERDEEN-ANGUS BREEDERS' ASSOCIATION
Morton O. Cooper, Secretary, Nashville, Tenn.

TEXAS ABERDEEN-ANGUS BREEDERS' ASSOCIATION
W. H. Hill, Secretary, Christoval, Tex.

VIRGINIA ABERDEEN-ANGUS BREEDERS' ASSOCIATION
A. F. Buchanan, Secretary, Glade Spring, Va.

WASHINGTON ABERDEEN-ANGUS BREEDERS' ASSOCIATION

WISCONSIN ABERDEEN-ANGUS BREEDERS' ASSOCIATION
J. G. Fuller, Secretary, Madison, Wisconsin.

WEST VIRGINIA STATE ABERDEEN-ANGUS BREEDERS' ASSOCIATION
J. B. Bennett, Secretary, Walkersville, West Va.

DISTRICT ASSOCIATIONS

WHITE-EDWARDS-WABASH (ILL.) ABERDEEN-ANGUS BREEDERS' ASSOCIATION
Clarence H. West, Secretary, Albion, Ill.

BENTON-NEWTON DISTRICT (IND.) ABERDEEN-ANGUS BREEDERS' ASSOCIATION
William W. Fleming, Secy., Remington, Ind.

FT. WAYNE DISTRICT (IND.) ABERDEEN-ANGUS BREEDERS' ASSOCIATION
J. E. Gillespie, Secretary, Columbia City, Ind.

HUNTINGTON DISTRICT (IND.) ABERDEEN-ANGUS BREEDERS' ASSOCIATION
Walter Layman, Secretary, Huntington, Ind.

WABASH VALLEY ABERDEEN-ANGUS BREEDERS' ASSOCIATION
Thomas Medsker, Secretary, Sullivan, Ind.

CRESTON DISTRICT (IOWA) ABERDEEN-ANGUS BREEDERS' ASSOCIATION
Will L. Coleman, Secy-Treas., Corning, Iowa.

OZARK ABERDEEN-ANGUS BREEDERS' ASSOCIATION
Bunch E. Staley, Secretary, Willard, Missouri.

CENTRAL WESTERN OHIO ABERDEEN-ANGUS BREEDERS' ASSOCIATION
F. C. Romshe, Secretary, Wapakoneta, Ohio.

CLARK-CHAMPAIGN-MIAMI (OHIO) ABERDEEN-ANGUS BREEDERS' ASSOCIATION
Ross W. McNeal, Secretary, Troy, Ohio.

CENTRAL W. VA. ABERDEEN-ANGUS BREEDERS' ASSOCIATION
T. C. Stalnaker, Secretary, Route 3, Weston, W. Va.

CRAWFORDSVILLE (IND.) DISTRICT ABERDEEN-ANGUS BREEDERS' ASSOCIATION
Homer C. Goff, Secretary, New Richmond, Ind.

COUNTY ASSOCIATIONS

BUREAU COUNTY (ILL.) ABERDEEN-ANGUS BREEDERS' ASSOCIATION
J. F. Baker, Secretary, Princeton, Ill.

FULTON COUNTY (ILL.) ABERDEEN-ANGUS BREEDERS' ASSOCIATION
George H. Ewan, Secretary, Lewistown, Ill.

PIKE COUNTY (ILL.) ABERDEEN-ANGUS BREEDERS' ASSOCIATION
A. W. Butterfield, Secretary, Griggsville, Ill.

MERCER COUNTY (ILL.) ABERDEEN-ANGUS BREEDERS' ASSOCIATION
H. L. Thornton, Secretary, Millersburg, Ill.

HENRY COUNTY (IND.) ABERDEEN-ANGUS BREEDERS' ASSOCIATION
O. O. Carpenter, Secretary, New Castle, Ind.

MIAMI COUNTY (IND.) ABERDEEN-ANGUS BREEDERS' ASSOCIATION
Mark E. Miller, Secretary, Peru, Indiana.

HANCOCK COUNTY (IND.) ABERDEEN-ANGUS BREEDERS' ASSOCIATION
Walter Fink, Secretary-Treasurer, Mt. Comfort, Indiana.

HAMILTON COUNTY (IOWA) ABERDEEN-ANGUS BREEDERS' ASSOCIATION
Chas. Rowan, President, Webster City, Iowa.

VAN BUREN COUNTY (IOWA) ABERDEEN-ANGUS BREEDERS' ASSOCIATION
F. S. Elliott, Secretary, Bentonsport, Iowa.

TODD COUNTY(KENTUCKY) ABERDEEN-ANGUS BREEDERS' ASSOCIATION
W. G. Duerson, Secretary, Trenton, Ky.

GENTRY COUNTY (MO.) ABERDEEN-ANGUS BREEDERS' ASSOCIATION
Albert T. Robertson, Secretary, Albany, Mo.

ANDREW COUNTY (MO.) ABERDEEN-ANGUS BREEDERS' ASSOCIATION
Pleas. Coffman, Secretary.

CARROLL COUNTY (MO.) ABERDEEN-ANGUS BREEDERS' ASSOCIATION
Roy H. Monier, Secretary, Carrollton, Mo.

PETTIS COUNTY (MO.) ABERDEEN-ANGUS BREEDERS' ASSOCIATION
Mr. Stoutier, Secretary, Hughesville, Mo.

HARDIN COUNTY (OHIO) ABERDEEN-ANGUS BREEDERS' ASSOCIATION
Cliff Sponsler, Secretary, Kenton, Ohio.

BLOUNT COUNTY (TENN.) ABERDEEN-ANGUS BREEDERS' ASSOCIATION
H. R. Duncan, Secretary, Maryville, Tenn.

KNOX COUNTY (TENN.) ABERDEEN-ANGUS BREEDERS' ASSOCIATION
Lester V. Denton, Secretary, Concord, Tenn.

SEVIER COUNTY (TENN.) ABERDEEN-ANGUS BREEDERS' ASSOCIATION
Chas. M. Pickel, Secretary, Seviersville, Tenn.

MONROE COUNTY (TENN.) ABERDEEN-ANGUS BREEDERS' ASSOCIATION
Jas. A. Snider, Secretary, Vonore, Tenn.

TODD COUNTY (TENN.) ABERDEEN-ANGUS BREEDERS' ASSOCIATION
W. G. Duerson, Secretary, Trenton, Tennessee.

BARBOUR COUNTY (W. VA.) ABERDEEN-ANGUS BREEDERS' ASSOCIATION
M. . Morrison, Secretary, Phillippi, West Va.

LEWIS COUNTY (W. VA.) ABERDEEN-ANGUS BREEDERS' ASSOCIATION
Hugh Law, Secretary, Jane Lew, West Va.

UPSHUR COUNTY (W. VA.) ABERDEEN-ANGUS BREEDERS' ASSOCIATION
Soloman Harper, Secretary, Buckhannon, W. Va.

MINERAL COUNTY (W. VA.) ABERDEEN-ANGUS BREEDERS' ASSOCIATION
David Arnold, Secretary, Keyser, W. Va.

GRANT COUNTY (WIS.) ABERDEEN-ANGUS BREEDERS' ASSOCIATION
R. A. Austin, Secretary, Lancaster, Wis.

The Newman Shear Cut Feed Mill.

Aberdeen-Angus men know full well what it means to own a real feed mill, one that will give least trouble, one in which the burrs are safe, one that is so built that obstructions accidentally coming in contact with the burrs by way of the hopper will not break the burrs. Think what it would mean to have a stone or a bolt in the feed one of these frosty mornings if that stone or bolt meant a new set of burrs and the attendant trip to town while the cattle waited for their breakfast. This Newman Mill is so arranged and so constructed as to make it impossible for such obstructions as named to break the burrs. How is that you say? Well there is a safety device which is patented and it is guaranteed to safeguard the burrs in all instances, it has undergone the severest of tests and came out victor. It will pay Aberdeen-Angus men who do their own grinding well to investigate this mill. The price is right and the guarantee means just what it says. Look up their advertisement in another place. We have seen the mill in operation and do not hesitate about recommending it to the good judgment of Aberdeen-Angus men.

C. C. Andersen & Sons

For Sale—Our two-year-old herd bull, Black Leader 4th, sired by Buxom and out of Blackbird Fanny C., by Bandon. Also Junior Yearling bull, Blackster C., sired by our Blackcap herd bull, Blackster C., and out of a cow sired by Erdman, brother to ENLATE. This bull won first at Fargo and Minnesota this year. Will price a few of this year's bull calves at figures that will please. Time will be given parties who furnish references. Write us or call at

TYLER, MINNESOTA

EVERGREEN RIDGE

We are offering for sale six bulls of serviceable age, one by the noted ENLATE; also 15 cows with calves at foot; 20 yearling heifers, Ericas and Blackbirds. Come and see them or write

W. K. MAASDAM, Fairfield, Iowa

ROSE HAVEN FARM

For Sale—Registered O. I. C. Spring Boars, Bred and Open Gilts and some choice Aberdeen-Angus calves. Best of blood lines. Address

Rose Haven Farm, Haubstadt, Ind.

WALNUT CREEK HERD

Headed by Sensation B. 320651 and a son of Bandolier. We are offering four young bulls for sale. Come and look them over.

R. R. Blake & Sons, Dallas Center, Iowa

SUNBEAM FARM

Herd headed by ESTON of ELMHILL 254249, sire of 1st prize get of sire at various state fairs and the American Royal, 1922. Herd contains 175 head registered cattle. Write or come and see us.

S. C. Fullerton & Sons, Miami, Oklahoma

George A. Porteous, Supt.

HIGHLAND HERD

Headed by

Imp. Eclipse 2d of Morlich 311852

Special features: Bred right, individually right, fed right, and priced right. One or a carload, either sex. Write us.

Campbell Brothers, Utica, Minnesota

Newman Shear Cut Feed Mill

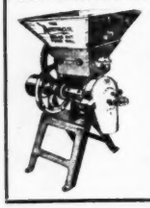

Its burrs are unbreakable. They shear cut all kinds of feed uniformly coarse or fine, with same burr. Self sharpening, self cleaning, does not choke. Adjustable elevator attachment. Saves power, time and expense. The Mill and Price will suit you. Write for circular and special price.

Newman Mfg. Company
Webster City, Iowa

SEND US YOUR PHOTOGRAPHS

OUR PRINTING PLATES GET YOU THE MONEY

WATERLOO ENGRAVING AND SERVICE COMPANY
Waterloo, Iowa
SPECIALISTS IN
Fancy Stock Engravings for High Class Sales Catalogs and Circulars.

Calf Club Letters

A Wonderful Record.

November 1, 1922.

Dear Sir:—

The official report of the American-Aberdeen-Angus Clubs in Western Massachusetts is enclosed herewith.

There are two clubs, both of which have over ten members who managed and fed their beef animals, and reported the results of their work.

Under separate cover I have sent you the report of all of the baby beeves which were exhibited at the Exposition and sold at public auction. You will find some interesting data in this report.

If you will transmit the watches and checks to this office, we will see that they are placed in the hands of the boys and girls who won them and will return to you receipts from the county leader in charge of the work.

In behalf of the Bureau, the Eastern States League, and the boys and girls, please accept our thanks for the splendid cooperation of yourself and of the American Aberdeen-Angus Breeders' Association.

Will your Association be in a position to do something for the encouragement of the work in the ten Eastern States for next year, the awards to be made September 1923 at the Eastern States Exposition? If you can give us definite announcement of this soon we will be able to give the fact much better publicity throughout the year. Yours very truly, O. H. Benson, Director.

The Special American Aberdeen-Angus Prize Contest Prizes awarded by the American Aberdeen-Angus Association through Secretary Chas. Gray of Chicago.

Prizes to be awarded to Clubs containing ten or more members, as certified to by the County Club Leader and the Director of the Junior Achievement Bureau, Eastern States League:

Two Clubs Contesting in Western Mass.

Western Hampden Angus Club Winner.

Donald O. Nye, Blandford. Mass., awarded first place, gold watch. Russell Saunders, Southwick, Mass., awarded second place, $10.00 cash. Edwin Treat, Blandford, Mass., awarded third place—$10.00 cash.

Eastern Hampden Angus Club Winners.

Leland Livermore, Ludlow, Mass., awarded first place, gold watch.

Marion King, Springfield, Mass., awarded second place, $10.00 cash.

J. Warren Files, Wilbraham, Mass., awarded third place, $10.00 cash.

The following is a record of the prize winners in order given:

Exhibit A—Western Hampden.

1.—Donald Nye, Blandford, Mass.

Original cost of animal	$44.38
Original weight	433
Number of days fed	270
Average daily gain in weight	1.7
Expense items and feed cost	$56.05
Sale price per pound	16c
Total sale price	$140.80
Profit	$40.37
Prize money	$10.00
Profit including prize money	$50.37

Donald easily wins first considering all phases of the work. This is Donald's third year as a baby beef club member. For two years, he had Hereford calves and this was his first trial with Angus.

2.—Russell Saunders, Southwick, Mass.

Original cost of animal	$52.48
Original weight	512

(Continued on page 15).

HOLLAND FARMS

Herd Headed by Earllire 306659

We are offering for sale 8 bulls of serviceable age. Come look them over.

C. D. Nichols Live Stock Co., - Cresco, Iowa

HEATHERDALE HERD

Headed by BEAU MONARCH

Herd consists entirely of Ericas and Blackcaps. Write us your wants.

H. H. REED, Marengo, Iowa.

EDENHURST ABERDEEN-ANGUS

Bulls in service: BLACKCAP BREVIER 2D 318413, by Brevier and EBBON a double bred Enchantress Erica. I am offering Ebbon for sale, worth the price. Write me.

Will Christenson, Lone Rock, Iowa

Winnebago Herd

Sires in service: Erinudoxus 174-647 and Erica's Emblem. Offering now very cheap a number of cows and heifers and some extra good young bulls of serviceable age. Joe Martin, Herdsman.

E. Franklin, Prop., Emerado, N. D.

LEAMOOR HERD

Headed by Envious Erica 312081, a double-bred Enchantress Erica, sired by Edinburg 2d, by Elgon. We have only Ericas, Blackbirds, Prides, Queen Mothers. Young stock for sale at all times. Both sexes.

Thomas Gatton & Son, Rose Hill, Iowa.

BON CLERE ABERDEEN-ANGUS

Herd Bull: ESTONIA, an Eisa Erica sired by Edinburg 169441 is for sale. We will also sell an outstanding bull calf sired by EVRON 293812 and out of Eblina 180024. Write us.

Ed. Osmundson & Sons, Dawson, Minn.

Wilkinson's Aberdeen-Angus

Bulls in service: Imp. Elegant of Tubberdally 248735; Elburn 4th 309223, and Elate 2d 325089. We are offering for sale 8 head of young bulls, Ericas and Blackbirds sired by the above herd bulls. Come and see them.

H. P. Wilkinson, Mitchellville, Iowa

Home of BLACKCAP CLIPPER 214684

Choice bulls and heifers for sale belonging to the Blackcap, Blackbird, Enchantress and Elsa Erica families.

Mills & Anderson, Kirksville, Missouri — Waddill & Mills, Brashear, Missouri

White Crest Farm Angus

Our herd comprises the following blood lines: Barbaras, Blackbirds, Blackcaps and Prides. Young stock for sale at all times. Our Herd is Federal Accredited.

J. S. Wright, Rockwell City, Iowa

Wade's Aberdeen-Angus

Herd Headed by

BLACK EDWARD 3D

We are offering for sale eight bull calves by a son of Idlemere.

Edward Wade & Son, Clinton, Ill.

W. H. COOPER

Auctioneer

WRITE FOR TERMS

HEDRICK, - IOWA

GENE FAGAN, Auctioneer

Will be pleased to give my service at a reasonable price in your future Angus sales: 16 years in the business. Address:

MARION, IOWA

J. M. TRIPP, Auctioneer

Experience plus energy put into your sale means bigger profits to you. I have both. Write for terms and dates. Address,

DeSMET, SOUTH DAKOTA

JUDD McGOWAN, Angus Auctioneer

SALES MADE ANYWHERE.

Terms in keeping with the times.
Write for dates, address

CLINTON, ILLINOIS.

ANGUS ACRES

Herd headed by Ericsom 323156 and Everhardt 339466. Breeding stock for sale including a few yearlings and 2-year-old heifers and a number of thick heavy set young bulls.

E. B. Saylor & Son, Van Wert, Iowa

BREEDERS' DIRECTORY

Enter your name, post office address and the name and number of your herd bull in this department. Keep before the public by having your name appear in every issue of the Aberdeen-Angus Journal. No matter how many nor how few cattle you may have—LET THE WORLD KNOW YOU ARE BREEDING ABERDEEN-ANGUS CATTLE ALL THE TIME.

COLORADO.

R. R. Lucore & Sons, Arriba, Knollwood Embosser 2d 3.6004, Everloise's Cap 266222.
Dr. W. B. Lutes, Merino, Black Eltham 171966.

IDAHO

Harris & Sons, J. A., Eden, Queenman C. B. 6th 299512.

ILLINOIS.

P. O. Shields & Son, Lewistown, Burton 3d 257051.
Ewan & Bainter, Lewistown, Prince of Blauvelt 208246.
H. M. Gettings, Lomax, Kimbo 180053.
Martens & Randall, Durand, Homestead Stock Farm. Enactor's Earl 333260, Enchantress Trojan Erica.

KANSAS.

Geo. M. McAdam, Holton, Electro 3d 219616.
Wyckoff Brothers, Luray, Blackcap Poe 205921. Bartlett W. 243730. Elfin's Espos 341124.

NEBRASKA.

Harrison & Harrison, Indianola, Blackcap H. 2d.
Mrs. Lumadue & Williams, Clarks, Erin's Lad W 181617.
J. A. Amsberry & Son, Mason City, Estonian 2d 209475.
Greenwood Ranch, Bridgeport, Eric Ever 246485.

NEW YORK.

Geo. A. Frost, Montour Falls, Echo of Woodcote 231925.

SOUTH DAKOTA.

Mrs. Iona E. Box, Huron, Eston's Model 288290.

South Dakota Scores With Bar Marshall.

(Continued from page 5)

Est. Omer Catterson, Maryville, Missouri.
Nelson Rosene, Meriden, Iowa.
James Turner, Carroll, Manitoba.
Arthur Talbert, Rushville, Indiana.
John Z. Henderson, Atlantic, Iowa.
Pennsylvania State College.

WINNINGS.

Bull, 3 years old or over—12 shown:
1—Bar Marshall 229185, I. L. Jones.
2—The Peer 2d 295850, J. S. Caldwell & Sons.
3—Blackcap Baton 283593, Escher & Ryan.
4—Broadus Brookman 6th 291224, B. T. Baker.
5—Deverly 282052, A. A. Armstrong & Son.
6—Prizemere 9th 292566, Congdon & Battles.
7—Black Pudd 281709, H. E. Hansen.
8—Edwin Bocas 309719, J. Tudor & Son.
9—Pride 2d of Page 289903, Jas. D. McGregor.

—o—

Grand Champion Female to an Iowa Firm.

(Continued from page 6)

9—Ellora of Pitcalzean 339825, A. A. Armstrong Son.
10—Envious of Glencarnock -23591-, Jas. D. McGregor.

Senior Yearling Heifer—17 shown:
1—Ames Plantation Prilena 329894, Ames Plantation.
2—Queen Quixie 329755, Jno. H. Fitch.
3—Eline E. E 333897, Theodore Nordstrom.
4—Hillsdale Pride 22nd 338371, J. S. Caldwell & Sons.
5—Erica C. B. 4th 322440, Congdon & Battles.
6—Pride Protest 7th 336532, Escher & Ryan.
7—Norwood 337997, A. S. Cecil & Sons.
8—Queen Mary Ann 338023, William E. Scripps.
9—Evasion of Woodcote 322331, Woodcote Stock Farm.
10—Lillian of Sunny Acres 7th -27660-, G. C. Channon.
11—Lady Grace B. of Sunny Acres -27021-, G. C. Channon.

Junior Yearling Heifer—10 shown:
1—Barbara of Rosemere 33d 33887, Congdon & Battles.
2—Blackbird Bertie 337990, Carl A. Rosenfeld.
3—Perinthia of French Broad 340496, French Broad Farms.
4—Irene C. B. 4th 339328, Congdon & Battles.
5—Prizenora 2nd 352828, D. D. Barr & Son.
6—Ida Sunbeam 350094, S. C. Fullerton.
7—Queen of Ash Gulch 338918, I. L. Jones.
8—Ames Plantation Partheria 329910, Ames Plantation.
9—Elapis 4th of Quietdale 329886, Hess & Brown.
10—Broadus Barbara 2nd 346692, A. A. Armstrong & Son.

Senior Heifer Calf—17 shown:
1—Erica Energy 16th 251892, Escher & Ryan.
2—Blackbird of Glyn Mawr 6th 352748, J. Tudor & Son.
3—Barbara C. B. 2d 340053, Congdon & Battles.
4—Elbina 353677, Hamilton Bros.
5—Barbara McHenry 39th 351785, Escher & Ryan.
6—Erica C. B. 6th 340936, Congdon & Battles.
7—Ames Plantation Belma 353009, Ames Plantation.
8—Blackbird Ena M 353130, A. G. Messer.
9—Blackbird Juissy 352609, Carl A. Rosenfeld.
10—Ames Plantation Burma 353010, Ames Plantation.

Senior Champion Female:
Pride Protest 6th 321847, Escher & Ryan.

Junior Champion Female:
Barbara of Rosemere 33d 333887, Congdon & Battles.

Grand Champion Female:
Pride Protest 6th 321847, Escher & Ryan.

Aged Herd—7 shown:
1—Congdon & Battles.
2—Escher & Ryan.
3—Ames Plantation.
4—J. Tudor & Son.
5—A. A. Armstrong & Son.

Yearling Herd—8 shown:
1—Congdon & Battles.
2—Ames Plantation.
3—Carl A. Rosenfeld.
4—Jno. H. Fitch.
5—Hess & Brown.

Calf Herd—9 shown:
1—Congdon & Battles.
2—J. Tudor & Son.
3—Escher & Ryan.
4—Hess & Brown.
5—Ames Plantation.

Get of Sire—10 shown:
1—Escher & Ryan.
2—Congdon & Battles.
3—Ames Plantation.
4—J. S. Caldwell & Sons.
5—J. Tudor & Son.

Argentina Aberdeen-Angus Breeder's Association Trophy, Pride Protest 6th 321847, Escher & Ryan.

—o—

The Sunbeam Herd.

It is with pleasure that mention is made of the splendid herd which has been assembled by S. C. Fullerton & Sons, of Miami, Oklahoma. This herd is being operated under the supervision of George A. Portecus who is a well known figure in Aberdeen-Angus circles. The herd is now composed of some hundred seventy-five head of registered cattle and has been represented on the show circuit this fall by a very good show herd. It has been a common thing for the first prize ticket to fall to this herd at the Southwestern shows and it was also noted that the Fullerton cattle made a good report of themselves at the International. The Sunbeam herd is placing a display card in this issue.

A BARGAIN COUNTER

Breeders and others are invited to avail themselves of this department. The price of space here will be 3 cents per word per insertion, cash in advance. Copy may be changed every issue if desired. No charge less than 50 cents. Count each group of initials or figures as one word, also count name and address. Should you send too much money, the overpayment will immediately be refunded. Be sure to send enough money if you want the advertisement to appear, as no advertisement will be printed otherwise. Address: Classified Adv. Department, Aberdeen-Angus Journal, Webster City, Iowa.

WANTED VOL. 22 and 24 of the Herd Book, state price and condition. Address, "Ala," care Aberdeen-Angus Journal, Webster City, Iowa.

$150.00 WILL BUY a full set of herd books, volume 1 to 32 inclusive. Buyer to pay transportation charges. Address J. C. M. J., care Aberdeen-Angus Journal, Webster City, Iowa. tf

WANTED—Full set of herd books. State condition and lowest cash price. Address, KL, care Aberdeen-Angus Journal, Webster City, Iowa.

FOR SALE—or will trade for cows or heifers the tricd sire, Evergreen Blackbird Bcb 305270 by Black King of Maisemore 246736. Write or call RAY SHELTON, Stratford, Iowa.

LET ME sell you my herd of Angus cattle and lease you my farm of 300 acres, two miles from the state university. H. H. WILLIAMS, Chapel Hill, North Carolina.

FOR SALE—Herd of Registered Aberdeen-Angus, 5 cows, 6 heifers and herd bull Julius of Xenia 298881. Farm is sold. No reasonable offer refused. STANLEY B. DAVIES, Hatboro, Pa.

FOR SALE or TRADE—for Aberdeen-Angus cattle—194 acres of improved lime land in the Black Belt of Alabama, on pike road, close to school and church, fenced, good buildings. White neighborhood. $16,000.00. RANEY BROTHERS, Marion Junction, Alabama.

FOR SALE—BULLS—Blackcaps, Blackbird 4th, Queen Mothers and Jennets. Quality and prices right. Pricing some females. 13 years breeding Aberdeen-Angus. CLARENCE PEARSON, Mitchellville, Iowa.

THE SALE DATES

1923.

March 8—East St. Louis, Breeders Sale, M. A. Judy, Manager.
March 13-14—Iowa State Aberdeen-Angus Breeders' Association, Des Moines, Iowa, E. T. Davis, Secretary-Treasurer, Iowa City, Iowa.
March 15—Creston District Aberdeen-Angus Breeders' Association, Corning, Iowa. Will L. Coleman, Sec'y-Treas., Corning, Iowa.
April 4—South Omaha, Breeders Sale, M. A. Judy, Manager.
April 24—Sioux City, Breeders Sale, M. A. Judy, Manager.

FAIRS AND SHOWS, 1922.

Members of the International Association of Fairs and Expositions.

February 1-10, 1923—South Florida Fair, Tampa, Fla. P. T. Strieder, general manager.
March 11-18—South Western Exposition and Fat Stock Show, Fort Worth, Texas. M. Sansom, secretary.

Other Fairs and Expositions.

December 2-9—International Live Stock Exposition, Union Stock-yards, Chicago. B. H. Heide, secretary.
January 15-22—National Western Stock Show, Denver, Colo. H. L. Youngerman, secretary.

THE WEST SIDE HERD

Headed by EARL OF DENISON

Our breeding herd consists of Ericas, Blackbirds, Prides and other good families. Can spare a few good females at this time.

BRILL BROTHERS, SAC CITY, IOWA

Longfield Herd Aberdeen-Angus

CARROLLTON, MO.

Offer for sale 4 Bulls of serviceable age. 1 Fourth Branch Blackbird, sired by Elzevin 261696; 1 Pride of Aberdeen, sired by Blackcap Clipper 214684; 1 Enchantress Trojan Erica, sired by Blackcap Quality Boy 253820; 1 Eisa Erica, sired by Enlate 209477.

Write for particulars.

Morris & Bradshaw, Carrollton, Missouri

Groth's Aberdeen-Angus

Bull in service—FAIRLAND BLACK MONARCH 2d. We are offering for sale ten head of bulls of serviceable age, also females from single to car lots. Write or come and see me.

(Farm is in Iowa).

H. E. GROTH, FAIRVIEW, S. DAK.

MOSS CREEK HERD

Established 1880.

Quality, Individuality and Breeding. Herd composed mostly of Ericas, Prides and Queen Mothers. Breeding stock priced to meet approval. Write or call

J. W. Rea, Carrollton, Missouri

CREEK BEND HERD

Headed by Protector E. 195462

Grand Champion bull in a show of 45 head at the 1920 Minnesota State Show and Sale. We are offering at this time some splendid young bulls.

C. G. McEwen & Sons, Buffalo Lake, Minnesota.

Lakeside Aberdeen-Angus

Herd headed by Flora's Hero, assisted by Elate K. Flora's Hero sires the kind that sell themselves Can spare 10 more cows or heifers bred to "Hero." We price them right.

Mandeville & Edson, Storm Lake, Ia.

Edenwold Farms

The home of

Estonian 209474

one of the greatest sires of the breed. We maintain a great collection of breeding cows which, mated to this great bull, produce some of the choice things of the breed. The highest priced female of 1921 was bred at Edenwold Farms and sold by us for the top of all beef females $3,600. Our average of $956.00 was the top sale of all beef breeds for 1921. Am making special prices on two Junior Yearling Bulls, sired by Estonian; one Elba Erica; one Enchantress Erica. These bulls are good enough to head any herd in the land and are priced right. We breed only the best and offer our best for sale. If looking for this kind will be glad to hear from you.

Herd under Federal Supervision.

R. W. Frank, Proprietor

Renwick, Iowa.

A. D. LYNCH, Herdsman

Bull, 2 years old and under 3—10 shown:
1—Ames Plantation Parthebeau 317404, Ames Plantation.
2—Ames Plantation Enite 303534, Ames Plantation.
3—Black Marshall 5th 321834, Escher & Ryan.
4—Eyden 319585, E. G. Little.
5—Elis Lad 314187, J. Garrett Tolan.
6—Besto 301443, Jno. H. Fitch.
7—Eirreball of Bleaton 341413, Wm. E. Scripps.
8—Hilldale Peer 303953, J. S. Caldwell & Sons.

Senior Yearling Bull—12 shown:
1—Black Belmore 336163, Kemp Bros.
2—Ames Plantation Kandor 329897, Ames Plantation.
3—Elixir Earl 333418, Carl A. Rosenfeld.
4—Bertrand of Quietdale 329884, Hess & Brown.
5—Broadus Blackburn 9th 338707, A. A. Armstrong & Son.
6—Edge of Woodcote 321675, Woodcote Stock Farm.
7—Proud Evenest 338474, Clarence W. Eckhardt.
8—Baronet C. 337996, A. S. Cecil & Sons.
9—Playman of Sunbeam 338509, S. C. Fullerton.
10—Estimation 331760, J. Garrett Tolan.

Junior Yearling Bulls—13 shown:
1—Boston Id 342944, I. L. Jones.
2—Blackbirdman of Rosemere 333877, Congdon & Battles.
3—Batunian 340495, French Broad Farms.
4—Blackcap Burtis 344323, John H. Fitch.
5—Evictor 3d 338447, Theo. Nordstrom.
6—Ennet B. 352288, A. G. Messer.
7—Ames Plantation Bonaris 329914, Ames Plantation.
8—Berman of Glenrock 331306, Kemp Bros.
9—Blackcap Briand 352286, A. G. Messer.
10—Sunny Acres Idol -27654-, G. C. Channon.

Senior Bull Calf—25 shown:
1—Blackmere 16th 345209, Congdon & Battles.
2—Emulate 353893, J. S. Caldwell & Sons.
3—Blackcapper of Rosemere 3d 345210, Congdon & Battles.
4—Broadus Blackburn 10th 354293, A. A. Armstrong & Son.
5—Quimbus M. 353123, A. G. Messer.
6—Permit 9th 352761, J. Garrett Tolan.
7—Evotion Marshall 351893, Escher & Ryan.
8—Birthidol 354554, French Broad Farms.
9—Evron of Woodcote 339370, Woodcote Stock Farm.
10—Ethian 354555, French Broad Farms.
11—Ericden 353465, E. G. Little.

Junior Bull Calf—13 shown:
1—Blackcap Belmore 354476, Hess & Brown.
2—Bandel 2d 352756, J. Tudor & Son.
3—Electron 352610, Carl A. Rosenfeld.
4—Estoniana's Equal 351433, R. W. Frank.
5—Blackcapmere 2d 352765, J. Garrett Tolan.
6—Enmar 352834, D. D. Barr & Son.
7—Ames Plantation Blue Lad 353757, Ames Plantation.
8—Black Baron B. 3d 353134, A. G. Messer.
9—Black Marshall 10th 351903, Escher & Ryan.
10—Black Eston Sunbeam 353417, S. C. Fullerton.

Senior Champion Bull:
Bar Marshall 229185, I. L. Jones.

Junior Champion Bull—
Blackmere 16th 345209, Congdon & Battles.

Grand Champion Bull:
Bar Marshall 229185, I. L. Jones.

Three bulls, owned by exhibitor—12 shown:
1—Ames Plantation.
2—I. L. Jones.
3—J. S. Caldwell & Sons.
4—Congdon & Battles.
5—J. Tudor & Son.
6—Escher & Ryan.
7—Carl A. Rosenfeld.
8—A. A. Armstrong & Son.

Two bulls, bred and owned by exhibitor—12 shown:
1—Ames Plantation.
2—J. S. Caldwell & Sons.
3—Congdon & Battles.
4—J. Tudor & Son.
5—Carl A. Rosenfeld.
6—Escher & Ryan.
7—Hess & Brown.
8—A. G. Messer.

—o—

Judge J. W. Rea of Missouri New President.

(Continued from page 4)

and after debate the vote was called for by acclamation. The motion to table was carried by the pooled voted by a vast majority. At this time Mr. Hartley asked permission to take a rising vote of those present to ascertain the sentiment of the men present. The request was granted and the count of heads up showed a nearly three to one vote in favor of the original resolution. So had the proxies been eliminated the resolution would have prevailed.

Immediately following this ballot the session adjourned and the newly elected board of directors retired to another room to form their organization which was soon completed. Judge J. W. Rea, of Missouri, was made president and Benj. Campbell, of Minnesota, vice-president. The board then adjourned to meet in regular session again some time about the first of February.

While the board was being organized in an adjoining room the men who favored the adoption of the defeated resolution assembled in the main auditorium and laid plans for a publicity campaign which it is reported will be announced latter, it being understood that the purpose of this campaign will be to thoroughly inform every member of the association as to the detailed plans and workings of the new system which its promoters hope will bring to the Association of breeders an opportunity for greater progress, and equal rights to all.

We have without question the greatest breed of beef cattle extant and it is to be hoped that if there is anything better to be had that we may have it before it is everlastingly too late. Let the debate go on, and let it deal in generalities and facts, omitting all personalities, etc., let peace and harmony prevail, let all men unite their best thought now to boost the breed. The breed has carried along on its own resources all these years and it would seem that a great united effort now would unfurl the flag of victory on new fields.

—o—

Dr. W. Calkins

ABORTION TABLETS

Abortion Can Be Cured

A Missouri man says, "Sure worked O. K. We had 3 cows that were making bag at 6 months. Am sure they would have aborted had we not used the treatments."

Does That Mean Anything To You?

Write us. $1.04 per cow.

THE U. S. LIVE STOCK REMEDY CO.
UNION STOCK YARDS DENVER COLORADO

$15 Live Stock Exchange, Calgary, Alta.

Carlots in Great Showing at International.

(Continued from page 3)

coveted position when it came to the open classes, winning over all breeds as indicated in the special breed class.

It is safe to say that Mr. Hubly's winning load was perhaps one of the most outstanding loads ever to win the honor while Mr. Hall's two-year-olds, which were also grand champion in their class, were about the most wonderful load he has brought to the show, they coming mostly from Iowa's pure bred herds where Mr. Hall has found such hearty cooperation for many years.

In the South Central District carload of fifteen head grain fed steers or heifers, one year and under two, John Hubly took first and third positions, on Aberdeen-Angus, with Shorthorns in second and fourth places.

In the Corn Belt District, carload of fifteen head, grain fed steers or heifers, two years and under three, 1st went to Ed. Hall with Aberdeen-Angus; 2d to J. D. Waters & Son, Dawson, Ill., Shorthorns; 3d to C. D. Green, Kansas, Ill.; 4th Foly & Redfield, Newell, Iowa; 5th Harly Davis, Fayette, Missouri, all Aberdeen-Angus. Same district, one year and under two, first, second and fourth places went to Aberdeen-Angus, shown by C. C. Jackson, Earlham, Iowa, W. C. White, Carrollton, Mo., and G. J. Huglin, Earlham, Iowa, respectively. Third and fifth places going to Shorthorns.

On Monday, December 4th, in the regular market, a load of Aberdeen-Angus steers and heifers raised and fed in Tama county, Iowa, sold to Armour at $13.00 per hundred and another load of 26 Aberdeen-Angus steers from Warren county, Illinois, averaging around 1100 pounds sold at $13.25.

LONG LANE ABERDEEN ANGUS
Headed by BULLTON 242784
I am offering for sale six young bulls, Blackbirds and Ericas. Write me,
Wm. Peterson, Belview, Minnesota

Elmland Earl 2d
Heads our Aberdeen-Angus Herd. We are in the market for a couple carloads of breeding cows. Will also buy a good young herd bull.
John Allen & Son, Conception Jct., Mo.

Fairland Aberdeen-Angus
Blackcap's Eston 305730 at head of herd. For sale, some extra good bulls—Blackcaps, Blackbirds, Trojan Ericas and K. Prides. Prices reasonable. Come and see them or write,
Isenbarger Bros., Battle Creek, Iowa

EIKENBERRY ANGUS
Herd bull, Enos of Quietdale 244448
I am offering for sale 2 bulls, also a few heifers by above bull. Come look them over or write,
C. H. Eikenberry, Marble Rock, Iowa

Clark's Aberdeen-Angus
Bulls in service: Enlate 2d and Blackcap of Denison 198545. We are offering for sale 8 bulls, 1 Erica by Enlate 2d; 1 Blackbird by Blackcap of Denison. Write or come and see me.
Geo. G. Clark, Worthing, South Dakota

? NEED A BULL
This is to remind you that our bulls are of the best families, good type and character. Will sell two or three more. If you need a good bull write.
Dr. Raymond Brown, Joliet, Ill.

Grosch's Angus
Young bulls and females of desirable quality for sale at bargain prices. Satisfaction guaranteed.
EDWARD GROSCH, La Moille, Ill.

PIONEER HERD
Kloman is dead but we have some of his get, both males and females of the leading families. We are offering 2 Trojan Erica bulls by Kloman; 2 Blackcap bulls by a son of Kloman; 20 head of yearling steers. Come look them over or write,
A. C. Binnie, Chester, Iowa

Valley Mound
ABERDEEN-ANGUS
EBBA'S ESTON 317445,
sired by Eston of Denison heads our herd.
Bulls for sale: One 3-year-old, 4th Branch Blackbird; one 2-year-old Eisa Erica; six yearlings—these bulls are priced worth the money. Write us
E. A. & E. W. Brown
Luverne, Minnesota

These two loads were not show cattle. The bulk of the best yearlings passed at from $13.00 to $13.50 on that day. Another load of 22 finished yearling Aberdeen-Angus steers from an Illinois feed lot topped the Tuesday yearling market at $13.25, having been purchased for shipment to the New York butchers. The Drovers Journal says: "there were only a few loads of choice yearlings available and anything above $12.00 was considered of unusual quality." From this same source we gather this interesting item on Wednesday's market: "Yearling steers and heifers topped at $13.00 today. Two loads of Angus averaging 1008 lbs. from an Indiana feed lot, sold at that price. There were a few loads good enough to sell at $12.00 up, but most of the yearling supply consisted of short-fed offerings, which turned to killers at $8.00 to $10.00." This is but another conclusive argument in favor of growing and feeding the pure bred Aberdeen-Angus steer. The range in price as well as weight shows an immense margin between the better and the more common steers.

On Thursday there were no Aberdeen-Angus reported and but few steers went over $10.00, the best heavies however reached $12.75, which was a quarter short of the preceding day. No Aberdeen-Angus came in on Friday, but there were about one hundred head of mixed heifers and steers of the Hereford breed that topped the market at $11.00 to $11.25, averaging a little better than 895 pounds. These regular market items showing the high lights for the week are rehearsed at this time for the purpose of supplying comparative figures to the reports on show cattle which appear later in this article.

The auction sale disposed of the eighty-four loads of show cattle at an average price of $16.08 with a range of $12.50 to $30.00. The following tables are given for their historical worth and should be preserved and referred to often when discussing "which breed" with that neighbor who seems unsettled in his selection. These Aberdeen-Angus records at the great Chicago International certainly should be conclusive evidence in any argument.

SALES OF 1922 INTERNATIONAL SHOW CATTLE.

Carloads of "fat" show cattle in the International of 1922 sold as follows:

ANGUS—32 LOADS.

Owner	Address	Age,	No.	Av. wt.	Price
John Hubley, Ill.		1	15	1104	$30.00
John Hubly, Ill.		1	15	1009	19.25
E. P. Hall, Ill.		2	15	1223	19 00
C. D. Greene, Ill.		2	15	1434	18.75
G. J. Huglin, Iowa		1	15	1119	18.75
W. C. White, Mo.		1	15	1093	18.50
C. C. Jackson, Iowa		1	15	1141	18 00
John Hubly, Ill.		1	15	1158	18.00
Anton Zaack, Ill.		1	15	1145	11.50
Newell G. Cone, Mo.		1	15	1103	17.50
Redfield, Foley & W., Iowa		2	15	1401	17.00
Willett H. Downey, Ill.		1	15	1125	17.00
W. A. Berg & Son, Mo.		1	15	1015	17.00
C. D. Greene, Ill.		2	15	1486	16.75
Redfield, Foley & W., La.		1	15	1093	16.75
E. P. Hall, Ill.		2	15	1303	16.25
Willett H. Downey, Ill.		1	15	1230	16.25
E. P. Hall, Ill.		2	15	1141	16.00
Harley Davis, Mo.		2	15	1316	16.00
E. P. Hall, Ill.		2	15	1188	16.00
W. O. Pinnell, Ill.		1	15	1172	15.75
J. F. McKenney, Mo.		1	15	912	15.50
W. A. Berg & Son, Mo.		1	15	1059	15.25
B. M. Patterson, Iowa		1	15	1055	15.25
Robert Blakely, Ill.		1	15	1044	15.00
Newell C. Cone, Mo.		1	15	1109	15.00
Robert Taylor, Neb.		1	15	1129	14.75
J. F. McKenney, Mo.		2	15	1222	14.50
Redfield Foley & N., Iowa		1	15	941	14.00
W. A. Berg & Son, Mo.		1	15	982	13.50
C. J. Huglin, Iowa		1	15	1058	12.50
J. F. McKenney, Mo.		1	15	835	12.50

HEREFORDS—35 LOADS.

Owner	Address	Age,	No.	Av. wt.	Price
Andrew J. Mettler, S. D.		1	15	1306	$18.00
J. W. Frazier, Ill.		1	15	1115	18.00
John Hubly, Ill.		1	15	1166	17.50
J. G. Imboden & Son, Ill.		2	15	1423	17.25
Richard Lacey, Ill.		1	15	1114	17.00
D. D. Casement, Kans.		1	15	969	17.00
John Hubly, Ill.		1	15	1126	16.50

CEDMER ABERDEEN-ANGUS

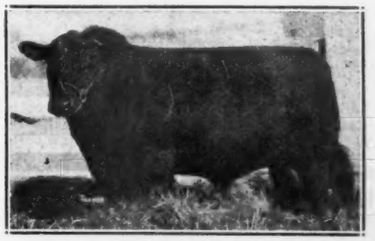

Blue Blood 2d of Quietdale 267193
We are offering several bulls for sale. Among them is Ennet B. 352288, Junior and Grand Champion at Illinois State Fair 1922; also Imp. Black Even.
Meet us at the International.
A. G. MESSER
GRUNDY CENTER, IOWA

Thorn Hill Orchard Herd
Headed by BALATUM 166769
The great Sire of Champions.
Watch his Get at the International. We have a few sons of his for sale at very reasonable prices.
Wallace VanCleave, Thompsonville, Mich.

THE JARVIS HERD
Bulls in service—Eursus of Fairfield 261697 and Black Peeler 254159. Offering for sale two bulls—ERDICE, sired by Enlate and out of Evening Erica. ERDE—sired by Everon and out of Erra of Kinochtry. Look them over.
Dr. Fred J. Jarvis, Oskaloosa, Iowa

HORN BROTHERS
ABERDEEN-ANGUS
Bulls for sale. We are offering 4 two-year-old bulls, two of them sired by a brother to Enlate, the other two sired by Blastercap. We also have some yearling bulls. Write for prices.
Horn Bros., Coatsville, Missouri

Broadmere ABERDEEN-ANGUS
Bulls in service: ERDMAN 138389, brother to Enlate; BLACK PUDD, 2d prize calf at 1919 International; and EARLTON, grandson of Earl Marshall. I will sell Black Pudd, also several young bulls at reasonable prices. Write me,
Hiram Hanson, Montevideo, Minnesota

Brownell Angus
Herd headed by Brownell's Englewood; Brownell's Champion; Eric Marshall. 80 head of females in the herd. For sale—Junior Yearling Bull, dam Brookside Blackbird 51st. Address,
Miles Gardner, Prop., Hamlin, Iowa

Allendale Farms
We have about cleaned up on Aberdeen-Angus Bulls, but have left three choice yearlings that we are pricing to sell. Two Blackbirds and one Erica. Write quick if you want one of these choice youngsters, to
W. A. HOLT, SAVANNAH, MO.

Maple Knoll Herd
For Sale—Three Erica Bulls ready for hard service; will also sell some cows and heifers, Eisa and Enchantress Ericas.
C. E. Woods & Son, Mechanicsville, Iowa

Maple Lawn Angus

For Sale at Private Treaty.

The entire herd, consisting of 12 Blackcaps of most fashionable breeding: 3 Enchantress Ericas; 2 Blackbirds; 3 Queen Mothers; 4 Mulben Prides.

At the head of this herd stands the great Blackcap bull, Blackcap Everard 307609. A bargain if you want choice Angus cattle.

Act now. Write for particulars, or better, come and see them.

A Federal Accredited Herd.

Sam Steider & Sons, Eureka, Ill.

RIO VISTA

Herd Aberdeen-Angus

We are offering for sale four bulls of serviceable age: One Eisa, one K. Pride, both sired by Enticer 2d 279270; one Ballindalloch Blackbird, sired by Blackcap Ben F. 266691; one K. Pride, sired by Koran 2d 260060. Bulls in service are ENTICER 2d 279270 and BESTO 302443. Write us,

John H. Fitch, Lake City, Ia.

C. D. & E. F. Caldwell

Herd headed by such bulls as:

BENEDICTUS, a double bred Blackcap, one of the best sons of Blackcap Star, whose progeny is pointed to with pride wherever found.

IMPORTED JASPER OF BURLINGTON, and **BERTRAM'S BLACKBIRD**, cattle sired by such bulls as these will make good anywhere.

YOUNG BULLS FOR SALE:

We are offering a few young bulls for sale, they are right individually. Herd is made up of Blackcaps, Blackbirds, Trojan Ericas and Prides. Write us or call at

Burlington Junction, Missouri

MAPLE RIVER HERD

Black Marshall 2d 229849

Young bulls sired by Black Marshall for sale. Priced right.

Wm. Rowles & Son, Onawa, Iowa

The Record of

Oakville Quiet Lad

and his get, stands unchallenged in the present day show history. There is always a demand for Quiet Lad blood.

We are always glad to give detailed description and quote prices on what we have to offer.

A herd sire of our breeding will make good. Write for illustrated literature.

CONGDON & BATTLES

P. O. Box 275. Yakima, Wash.

W. W. Fay, Iowa	1	15	1204	16.00
J. W. Frazier, Ill.	1	15	1098	16.00
J. G. Imboden & Son, Ill.	2	15	1556	16.00
E. L. Gwinn, Ind.	1	15	1084	16.00
J. G. Imboden & Son, Ill.	1	15	1284	16.00
Turnbull & Monier, Ill.	1	15	1164	15.75
Rodney Bell, Ill.	1	15	1138	15.75
Turnbull & Monier, Ill.	1	15	1076	15.75
Gov. W. T. McCray, Ind.	1	15	1234	15.50
C. C. Jackson, Iowa	2	15	1233	15.50
Pinnell & Bennett, Ill.	2	15	1150	15.50
A. & T. Barber, Ill.	1	15	986	15.50
Richard Lacey, Ill.	1	15	1160	15.50
Rodney Bell, Ill.	1	15	1082	15.50
Foster Bros., Iowa	2	15	1288	15.25
E. Holmes, Ill.	1	15	1093	15.00
W. W. Crabb, Ill.	1	15	1144	15.00
A. & T. Barber, Ill.	2	15	1336	15.00
A. & T. Barber, Ill.	1	15	1060	15.00
W. W. Fay, Ill.	1	15	1204	15.00
D. D. Casement, Kans.	1	15	1103	15.00
Geo. W. Conley, Mich.	1	15	1184	14.75
W. P. Carpenter, Mo.	1	15	1114	14.75
Pinnell & Bennett, Ill.	2	15	1174	14.50
Univ. of Minnesota	1	15	1130	14.50
E. Holmes, Ill.	1	15	1160	14.50
Howe & Straight, Iowa	1	15	1093	14.25
W. N. W. Blayney, Colo.	1	15	1058	14.25

SHORTHORNS—17 LOADS.

Owner	Address	Age,	No.	Av. wt.	Price
J. D. Waters & Son, Ill.		2	15	1472	$18.50
Hayland Farms, Ill.		1	15	1071	18.50
John Hubly, Ill.		1	15	1162	16.25
John Hubly, Ill.		1	15	1089	16.25
J. D. Waters & Son, Ill.		2	15	1276	16.00
J. D. Waters & Son, Ill.		1	15	1228	16.00
John Hubly, Ill.		1	15	1163	16.00
W. A. Hopley, Iowa		1	15	1213	16.00
W. A. Hopley, Iowa		1	15	1219	15.75
Sni-A-Bar Ranch, Mo.		1	15	1080	15.50
C. Todd & Son, Mo.		1	15	946	15.50
Hayland Farms, Ill.		1	15	1058	15.50
J. D. Waters & Son, Ill.		1	15	1181	15.50
J. D. Waters & Son, Ill.		2	15	1476	15.25
J. D. Waters & Son, Ill.		1	15	1105	15.25
J. D. Waters & Son, Ill.		2	15	1336	15.00
J. D. Waters & Son, Ill.		1	15	1108	14.75

INTERNATIONAL AVERAGE PRICES.

Following are average prices for International Show "fat" steers, short-feds not included, 1902 to 1922, inclusive:

	No. loads,	Av. Price
1922	84	$16.08
1921	41	16.66
1920	49	18.42
1919	46	25.45
1918	30	27.47
1917	64	17.62
1916	49	15.91
1915—No show on account of quarantine.		
1914—No show on account of quarantine.		
1913	72	10.02
1912	57	11.85
1911	58	11.05
1910	73	7.77
1909	52	11.44
1908	53	9.00
1907	93	6.48
1906	74	8.12
1905	56	6.71
1904	59	7.56
1903	113	5.73
1902	117	7.05

CARLOT EXHIBITS OF FAT CATTLE.

International exhibits of fat carload lots of cattle classed by breeds for 1922, with comparisons:

	1922	1921	1920	1919	1918	1917
Angus	32	16	21	24	15	19
Herefords	35	18	18	14	10	34
Shorthorns	17	7	10	8	5	9
Mixed breeds	....	....	....	....	....	2
Totals	84	41	49	46	30	61

INTERNATIONAL SHOW CATTLE.

Yearly top prices paid in the auction ring at Chicago for International Exposition show cattle in carload lots, of various weights, for years mentioned, as compiled by the Chicago Drovers Journal:

Year	900 to 1050 lb	1050 to 1200 lb	1200 to 1350 lb	1350 to 1500 lb	1500 to 1900 lb
1922	$19.25	$30.00	$19.00	$18.75	$16.00
1921	19.25	40.00	20.50	17.50	11.50
1920	19.75	30.00	17.25	20.75	19.50
1919	45.00	35.00	27.00	30.00	24.50
1918	35.00	50.00	31.00	27.50	34.75
1917	19.25	42.50	18.75	18.50	17.00
1916	17.75	28.00	20.00	18.50	15.75
1915	*12.00	*13.10	*13.60	*11.50	*11.50
1914	*11.50	*13.00	*13.00	*12.00	*11.55
1913	10.00	13.25	12.20	11.80	10.00
1912	13.00	14.00	13.30	12.50	12.15
1911	10.40	13.00	15.75	13.00	12.85
1910	8.40	13.50	9.15	9.00	8.55
1909	8.50	15.00	13.70	14.50	11.10
1908	7.70	10.00	13.00	11.00	8.90
1907	640	6.70	7.50	7.30	8.00
1906	9.75	11.60	9.00	17.00	10.50
1905	6.80	7.35	7.25	8.45	8.65
1904	8.00	8.00	12.25	9.00	10.50
1903	6.05	8.35	6.80	7.50	7.85
1902	8.15	8.60	9.00	9.00	14.50
1901	8.70	9.50	8.75	12.00	9.30
1900	6.50	7.30	8 50	11.00	15.50

*Prices paid on the open market first two weeks of December, 1915 and 1914, were for "show" Christmas beeves prepared for International Exposition, which was declared off on account of quarantine.

AVERAGE PRICES BY AGES.

Average prices for International fat car lot show cattle for 1922 by breeds and ages, with comparisons for 1921 and 1920 follow:

YEARLINGS.

	1922 No. loads	1922 Av. price.	1921 No. loads.	1921 Av. price.	1920 No. loads.	1920 Av. price
Angus	23	$16.65	12	$19.56	15	$19.53
Herefords	28	15.61	14	15.68	12	17.83
Shorthorns	13	15.90	7	15.93	4	18.31

TWO-YEAR-OLDS.

	1922 No. loads	1922 Av. price.	1921 No. loads.	1921 Av. price.	1920 No. loads.	1920 Av. price
Herefords	7	$15.57	6	$17.25	9	$25.00
Angus	9	16.69	6	18 37	4	24.75
Shorthorns	4	16.19	6	18.08	4	24.50

AVERAGE PRICES IN RECENT YEARS.

Following are given average prices by breeds of fat cattle on exhibition at the International Live Stock Exposition held in Chicago during 1922, 1921 and 1920:

	1922 No. loads	1922 Av. price.	1921 No. loads.	1921 Av. price.	1920 No. loads.	1920 Av. price
Angus	32	$16.66	16	$19.05	21	$19.20
Herefords	35	15.61	18	14.83	18	17.42
Shorthorns	17	15.97	7	15.93	10	18.17

ALL BREEDS AND AGES.

Average prices for International fat car lot show cattle, all breeds, by ages for 1922, 1921 and 1920:

	1922 No. loads	1922 Av. price.	1921 No. loads.	1921 Av. price.	1920 No. loads.	1920 Av. price
Yearlings	64	$16.05	33	$17.14	31	$18.72
2-year-olds	20	16.20	8	14.69	18	17.90

BUYERS OF SHORT-FED SPECIALS.

Purchasers of the International car lot short-fed specials (cattle) for 1922, with range of prices and averages:

Buyer.	No. loads.	Range of prices.	Avg. price.
Wilson & Co.	2	$13.25@$14.25	$13.75
Swift & Co.	2	13.75@ 14.50	14.12
Consolidated Pkg. Co.	2	10.50@ 13.50	12.00
Morris & Co.	1	....@ 13.75	13.75
Plankinton Pkg. Co.	1	....@ 13.50	13.50
Strutevant & Haley	1	....@ 15.00	15.00
Totals 1922	9	$10.50@$15.00	$13.55
Totals 1921	6	9.75@ 11.50	10.41

BUYERS OF FAT SHOW BEEVES.

Summary of purchases of International car lot fat cattle for 1922 with range of prices and averages. Short-feds are not included:

Buyers.	No. loads.	Range of prices.	Avg. price.
Armour & Co.	18	$14.25@$18.75	$16.55
Swift & Co.	12	12.50@ 16.50	14.71
Wilson & Co.	12	14.50@ 16.25	15.37
Morris & Co.	7	15.25@ 17.25	16.03
Plankinton P. Co.	5	15.00@ 18.75	16.30
Consolidated P. Co.	5	14.75@ 16.25	15.60
United Dressed Beef	4	14.50@ 17.50	15.56
Sturtevant & H.	3	15.00@ 16.75	16.00
Wilson-Martin	3	14.50@ 17.00	15.50
J. Stern & Son	2	15.50@ 17.00	16.25
Illinois P. Co.	2	15.75@ 17.50	16.62
American Storage Co.	2	14.50@ 17.00	15.75
Hammond Co.	1	....@ 15.50	15.50
Foster & Co.	1	....@ 16.00	16.00
W. H. Clark & Son	1	....@ 18.00	18.00
Eastwood P. Co.	1	....@ 19.00	19.00
W. B. Margevam	1	....@ 18.50	18.50
Libby, McN. & L.	1	....@ 17.50	17.50
E. W. Davis	1	....@ 15.00	15.00
Abergast & B.	1	....@ 19.25	19.25
Congress Hotel		....@ 30.00	30.00
Totals, 1922	84	$12.50@$30.00	$16.08
Totals, 1921	41	9.00@ 40.00	16.66

SALE OF FEEDING CATTLE.

Carloads of feeding cattle sold at International, 1922 as follows:

Buyer.	Breed	Wt.	Price.
Frank McLain, Lancaster, Pa.	Her.	846	$9.00
Geo. Gregory, Watseka, Ill.	Her.	789	8.25
Michigan Agric. College	Her	742	9.00
S. A. Weiss, Claytonville, Ill.	Her.	597	11.10
W. W. Crabb, Delavan, Ill.	Ang.	430	11.60
E. R. Beebe, Claytonville, Ill.	Her.	415	9.25
Letts & Co.	Ang.*	380	9.40
F. R. Minnick, Lancaster, Pa.	Her.*	323	†25.00
E. R. Beebe, Claytonville, Ill.	Ang.	489	10.25
W. C. Norris, La Moille, Ill.	Her.*	353	†25.50

*Heifers. †Per head.

Calf Club Letters.

(Continued from page 10).

Number of days fed	270
Average daily gain in weight	1.5
Expense items and feed cost	$55.96
Sale price per pound	12c
Total sale price	$110.28
Profit	$1.84
Prize money	$26.66
Profit including prize money	$28.50

This is Russell's second year as a baby beef club member. He had three animals and made a splendid showing with them by winning the $50.00 offered to the boy who would make the best record with a trio.

3.—Edwin Treat, Blandford, Mass.

Original cost of animal	$58.73
Original weight	573
Number of days fed	270
Average daily gain in weight	1.5
Expense items and feed cost	$67.28
Sale price per pound	13¾c
Total sale price	$135.57
Profit	$9.56
Prize money	$30.00
Profit including prize money	$39.56

Edwin, like Russell Saunders, had three animals and made a splendid showing with all three of them.

Exhibit B—Eastern Hampden.

1.—Leland Livermore, Ludlow, Mass.

Original cost of animal	$46.12
Original weight	450
Number of days fed	270
Average daily gain in weight	2.1
Expense items and feed cost	56.91
Sale price per pound	15c
Total sale price	153.60
Profit	$50.57

No prize money.

In our judgment, Leland has made an outstanding record. He would easily rank first of all the boys who fed Angus calves. In the first place, he made the largest gain and he did some of the best individual work as a club member, aside from the fact that he drew a bull calf instead of a steer.

2.—Miss Marion King, Springfield, Mass.

Original cost of animal	$46.13
Original weight	450
Number of days fed	270
Average daily gain in weight	1.9
Expense items and feed cost	66.37
Sale price per pound	16c
Total sale price	$152.00
Profit	$39.50
Prize money	$15.00
Profit with prize money	$54.50

Aside from making an average daily gain of 1.9 and with a profit of $54.50, she was one of the most enthusiastic members we had. She was vice president of her club and did more than any other individual to keep the other boys and girls interested. Most of the meetings were held at her house.

3.—J. Warren Files, Wilbraham, Mass.

Original cost of animal	$50.12
Original weight	489
Number of days fed	270
Average daily gain in weight	1.4
Expense items and feed cost	30.17
Sale price per pound	13¾c
Total sale price	$170.70
Profit	$24.04
Prize money	$15.00
Profit including prize money	$39.04

SUPERB EARTAG (HUMANE)
OPEN
WESTON
Identify Your Cattle, Sheep and Hogs the Superb Way. Punches a round hole, inserts the aluminum tag with your name, address and number stamped on, and clinches it in ONE OPERATION
Send for Catalog
SUPERB TAG
CLOSED
WESTON MFG. & SUP. CO.
1945 SPEER, DENVER, COLO

Ash Gulch Ranch

Home of BAR MARSHALL 229185 and BLACKCAP BRUNAS 243080

We have several calves that we will sell to calf club members—sired by above bulls.

JOE DVORAK, Herdsman

I. L. JONES, Raymond, South Dakota.

ROSENGIFT FARM ABERDEEN-ANGUS

Bulls in Service—ELIXIR EARL 333418, an Elba Erica, and EVENTUATION, our young bull that has the distinction of being Junior Champion at every show he has been shown in this year. All the leading families are represented in our herd. Write us your wants.

Carl A. Rosenfeld, - - Kelley, Iowa

WHAT IS THE VALUE OF A BULL SIRED BY **EARL MARSHALL 183780?**

We are offering several sons of EARL MARSHALL 183780 at prices in keeping with the times. You can develop a Grand Champion at a conservative price. Write at once.

See our Exhibit at the International.

Escher & Ryan, - Irwin, Iowa

Warren is one of the boys who drew three steers, representing three breeds. He had some handicaps, but had to work without the help and assistance which many of the other members had. All through the summer, Warren did a man's work on the farm. Day after day, it was necessary for him to feed and look after his steers after working as late as 8 or 9 o'clock in the evening.

Signed, Otis E. Hall, Per B. In charge of Junior Bureau, Hampden County Improvement League.

Oct. 31, 1922.

Approved, O. H. Benson, Director, Junior Bureau, Eastern States League.

—o—

Other International items will appear in next issue of the Journal. Don't miss them.

—o—

Going to Try Hard Next Year.

So. St. Joseph, Mo., Nov. 5, 1922.

Dear Sir:—

I wish to thank you very kindly for the gold watch. It is sure a beauty. I would have written to you sooner but I have been sick. I am going to try hard next year. Yours truly, Maurice Berg.

P. S. I appreciate it very much.

—o—

Has Some to Sell.

Clarence Pearson, of West Brook Stock Farm, Mitchellville, Iowa, advises that he has for sale some bulls of the Blackcap, 4th Branch Blackbird and Queen Mother and Jennet tribes for sale at prices that should move them on sight. He is one of the gentlemen who are using space in our Bargain Counter.

—o—

Col. Judy Claims Dates.

Col. Judy has claimed March 8th for a breeders sale at East St. Louis, April 4th for another at South Omaha, and April 24th for the third to be held at Sioux City, Iowa. Particulars as to these events will be announced in the Journal later. Those interested at either of these locations should address Mr. Judy at this time.

WOODCOTE ANGUS

For Sale

A double bred Blackbird Bull BLANDIN OF WOODCOTE, calved January 27, 1921.
Sire: Blackbird Brandon 2d.
Dam: Blackbird Diana of Woodcote 3rd.
Blandin was 1st prize Junior calf at Michigan and New York State Fairs in 1921, also 1st prize Junior Yearling at Michigan State Fair in 1922.
Write for price and further particulars.

WOODCOTE STOCK FARM, IONA, MICH.

Eastside Herd

ENLATE 209477

Stands at the head of this great herd. A modern breeding plant dedicated to a real constructive breeding plan. A grand array of outstanding females compose this breeding herd. Inspection invited. Will take care of your wants.

W. H. Cooper, Hedrick, Ia.

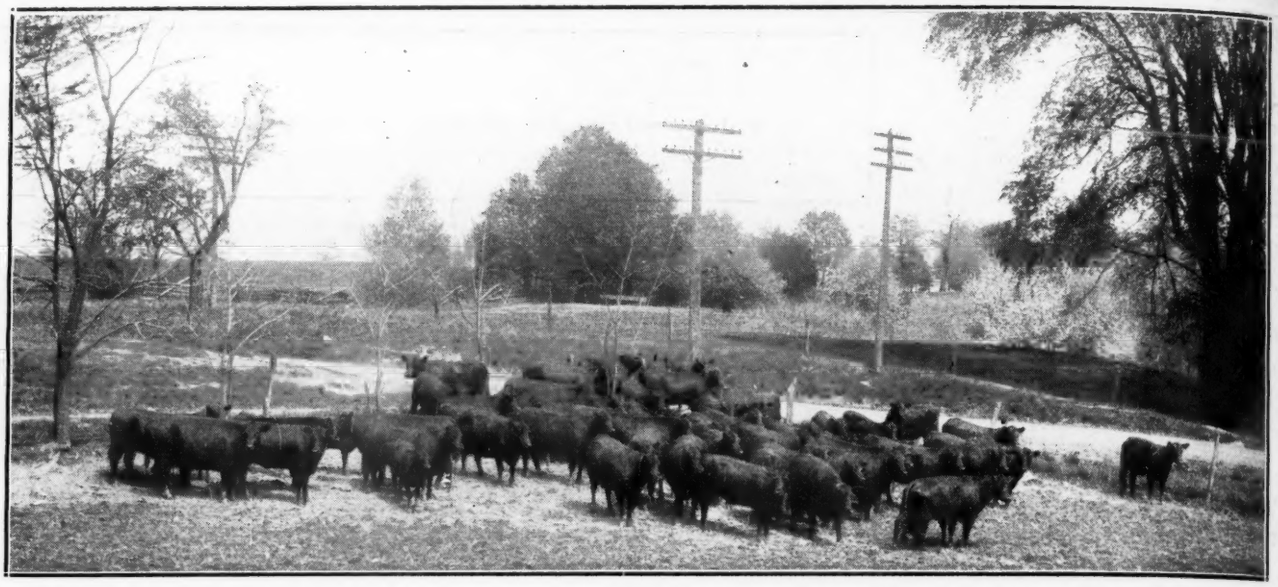

Choice 391 Acres in Traverse County, Minnesota

LOCATION—This choice farm of 391 acres adjoins the village of Dumont in Traverse county, Minnesota. The buildings on the farm are about three-quarters of a mile from the village.

HOUSE—There is a good nine room house in a good state of repair, well painted with a good cellar.

BARN—Barn is 36x120 feet with 16-foot posts, built in 1919 with a cement feeding floor on the south side.

GRANARY AND CRIB—There is an excellent good corn crib with granary overhead and driveway in the center.

HOG HOUSE—Fine new hog house 24x72 feet, Iowa style 33 skylights, modern and in fine shape.

MACHINE HOUSE—Good new modern machine house 24x56.

POULTRY HOUSE—Modern poultry house 18 x40 well lighted, etc.

WATER SYSTEM—Excellent water system with reservoir piped to tanks in the different feed lots and buildings.

SOIL—The soil over the entire farm is good black loam with clay sub soil. No stones or gravel. Fairly well drained but needs a few more tile.

FENCES—The entire farm is fenced hog tight and sheep tight. Mostly in 80 acre fields. There is a good grove and a good fair orchard.

PRICE—The price is $165.00 per acre and the terms can be made reasonable to responsible parties. Owner lives on the farm.

We Want Tenants With Some Capital to Purchase Part Interest With Landlords in Farms Which They Will Operate. Write us Fully in First Letter Giving References.

Hamilton County Investment Co.,

Webster City, Iowa

LAND LOANS INSURANCE INVESTMENTS